Five Rubber Firms Fined $10,000 Each Under Combines Act

Weather: Cloudy, Showers Afternoon
Details on Page 5

Victoria Daily Times

The Home Paper
TELEPHONE B 3131
NIGHT
Circulation (to 8 p.m.)---- B 3131
Classified (to 8 p.m.)----- B 3131
Night Editor (to 11 p.m.) B 3135

VOL. 120, No. 224 ** VICTORIA, B.C., FRIDAY, SEPTEMBER 25, 1953—22 PAGES PRICE: 7 CENTS SATURDAY, 10 CENTS

Dig These Crazy Kids!

This is DU-Day at Victoria College. (DU is for dress-up). It's all part of ritual of initiation for first-year students who must dress in a fashion prescribed by their more dignified colleagues, the sophomores. Preview of parade in downtown Victoria tonight is provided on campus by, from left, Pam Campbell, Pat Dickinson, Barbara Munday, Peter McMullan and Blair Wachter. Tonight they'll pull second-year students through city streets in a tally-ho prior to Crystal Garden dance. (Times Photo by Bill Halkett.)

Maximum Fine Levied Against Rubber Cartel

Decision, Injunction Will Be Appealed

TORONTO (BUP)—Five Canadian rubber companies were fined $10,000 each today for operating a combine and price fixing since 1936.

An injunction prohibiting them from any further combine activities was granted the crown.

The five companies, Goodyear, Dominion, Dunlop, Gutta Percha and B. F. Goodrich, had pleaded guilty to the charges last April before Justice Treleaven who read the judgment in court today.

The counsel for one of the companies, J. J. Robinette, said the companies would appeal the decision. He asked for a stay of execution of the injunction, which he said was beyond the federal government's authority.

The case was the first to come to trial since the provision for such a prohibition order was added to the Combines Act.

The $10,000 fine was the maximum allowed at the time the trial opened. Since then, an amendment to the act allows for unlimited fines at the discretion of the court.

Justice Treleaven said the 17-year duration of the offense and the deliberation with which the companies operated the combine made him impose the maximum fine.

Douks Given 3-Year Terms

27 Get Maximum Penalty; Remainder Awaiting Fate

VANCOUVER (CP)—Thirty Doukhobors, members of the radical Sons of Freedom, were given sentences today ranging from one to three years on charges of nudism.

Twenty-seven were given the maximum sentence of three years by Magistrate Graham Ladner in the makeshift Burnaby hall courtroom. One was sentenced to two years in penitentiary, and two received one year at Oakalla Prison Farm.

Twenty-six others were remanded a week for a probationary report.

The mass trials of 144 Doukhobors, arrested during a nude demonstration at Perry Siding September 9 ended, Magistrate Ladner pronounced sentence in a makeshift courtroom in a suburban Burnaby hall.

First of 119 convicted to be sentenced were Alex Darschkoff and Fred Hadikin.

Darschkoff and Hadikin were among a score of Doukhobors sentenced in 1950 following a reign of terrorism, including fire raids, in the Kootenays. Both had been charged with conspiracy to commit arson and had been sentenced to three years. Hadikin's record, read in court, showed he had 17 convictions against him.

The members of the strange religious sect, who refuse to obey man-made laws, stood silent in court as Magistrate Ladner declared:

"It has been suggested that what you have done has been done in the name of religion. If concerted flouting of the law . . . can be called religion, then probably you might have some claim to religion.

CONTEMPT OF LAW

"You have not only shown contempt of the law, but contempt of the rights of fellow individuals. If your are permitted any right to your claim to religion, then others, too, could, in the same way, flout the law."

He called Hadikin a "vicious enemy of society," and told him: "You have endangered the lives of fellow men in the name of religion."

He addressed himself to Hadikin after the Doukhobor's police record was read, showing he had been convicted of conspiracy to destroy property and of arson.

The three-year sentence meted out by Magistrate Graham Ladner was provided for by amendment to the Criminal Code of Canada in 1931, with the Doukhobors specifically in mind.

In House of Commons debate the three-year penalty was urged to make a federal penitentiary term mandatory, the provincial government arguing that it could not bear the cost of mass imprisonment.

Twenty Sons of Freedom who have been acquitted are headed for home today, wherever that is.

But the Freedomites are not very happy about their repatriation, Warden Christie says.

Some of them are not too well. Among them are 10 children around the age of 18.

They are unhappy, they say, because they have no place to go. Orthodox Doukhobors, they claim, have disowned them. They are leaving their friends and relations behind in Oakalla.

RCMP officials, Thursday night, reported no knowledge of any plans to rehabilitate the Freedomites.

"Rehabilitation is hardly in police orbit," Commissioner C. Rivett-Carnac said.

$150 CROSSWORD PAGE 18

DUKE'S MARK BELIEVED SHATTERED BY LITHGOW

CASTEL IDRIS, Libya (Reuters) — A British Supermarine Swift jet fighter plane was unofficially believed to have broken the world air speed record today after being clocked in four sweeps over a desert course.

As officials worked to check elaborate timing devices over the two-mile course, test pilot Michael Lithgow said he would take to the air again Saturday in an attempt to surpass this afternoon's timings.

"We can certainly improve on today's speed," he said.

Officials conducting the speed trial said it would take several hours to work out the exact speed attained by the dart-shaped jet as it flashed over the desert.

Weather conditions were perfect when Lithgow took his plane aloft for its first official attack on the 727.6-mile-an-hour record set last month by Neville Duke in a British Hawker Hunter fighter.

TWIN TYPHOONS

Hundreds Die In Indo-China

By THE CANADIAN PRESS

Twin typhoons tore a trail of death and destruction through Indo-China and southwestern Japan today. Across the globe a hurricane was lashing up the Atlantic seaboard of North America.

Several hundred Indo-Chinese were believed dead and several thousand were left homeless in the blow which struck a 90-mile stretch of the Indo-China coast. Destruction was centred mainly around the ancient Annamite capital of Hue, 325 miles north of Saigon.

Officials said 90 per cent of Hue's population of 25,000 was homeless and medical authorities feared a typhus outbreak.

Torrential rains continued to pour in the area.

To the north, Tokyo braced itself as a typhoon bore down with fierce winds and rain. Already southwestern Japan has counted a dozen dead, more than a score missing and 49 injured. Communications were snarled and four ships sent distress calls from the sea 300 miles southwest of Tokyo.

CLOSE WATCH

Meanwhile, the North American Atlantic coast kept close watch on the season's sixth hurricane in that area, named Florence for the sixth letter of the alphabet.

It was roaring along through the Gulf of Mexico about 430 miles south of Pensacola, Fla., with winds up to 90 miles an hour at its centre and was already believed to have caught a tug and its tow.

The tug and barge, with 50 men believed aboard, was reported helpless at the mouth of the Mississippi River.

The hurricane, which blew up in the Caribbean Thursday, was curving in a slow turn to the north, but weather experts said it was still too early to say if it would strike a coastline.

Ships in its path were warned to exercise caution.

SCHUMANN APPROACHES VISHINSKY

'Hold Germany' Pact Proposed; France Ready With Guarantees

UNITED NATIONS, N.Y. (UP)—France assured Soviet Russia today that the European defense community is aimed at preventing the revival of German militarism and offered to join in "supplementary guarantees," including one against the modification by force of existing boundaries.

Maurice Schumann, France's deputy foreign minister, gave the assurance directly to Soviet chief delegate Andrei Y. Vishinsky at a meeting of the U.N. General Assembly.

Schumann also joined the list of U.N. members in holding that the "unification of Korea may be sought only by pacific means"—an assurance to the Communist countries against support of any attack by President Syngman Rhee on North Korea.

Schumann spoke after Paris dispatches reported that the French government was ready to offer the Kremlin formal guarantees against any revival of German militarism and against any German attempt to restore by force its pre-Second World War frontiers.

"I should like, Mr. Vishinsky, to avail myself of the opportunity . . . to tell you, in all candor, the feeling of a country which has not forgotten the immense sacrifices by which, only a few years ago, your people contributed to the common victory," Schumann said.

If Russia's intentions are good, he said, "what have you to fear from the policy of European organization initiated by France?"

France has accepted the sacrifices incident to the formation of the European community "to avoid the possibility that any of the members of this community should be able to exercise its own power at the service of its own ambitions, if not to make sure that no country should be able to turn its industrial resources and manpower toward preparations for a war of conquest or renonquest against anyone? Yes, Mr. Vishinsky, against anyone," Schumann continued.

He said he was sure the day will come when Russia realizes that in opposing the goals of Western Europe "she is going against her own deepest interests."

"That day, I assure you, will find us ready to seek with you the means for completing the European organization — which in itself constitutes an assurance against the resurrection of an aggressive militarism—by a system of supplementary guarantees, and among them, a guarantee against the modification of, by force, of existing frontiers," Schumann said.

France Makes Offer

UNITED NATIONS, N.Y. (AP)—France today offered to negotiate with the Communists for peace in embattled Indo-China and suggested that the projected Korean political conference be broadened to take on the task.

MYSTERIOUS LIVER AILMENT HITS 1,200 DIGBY RESIDENTS

DIGBY, N.S. (BUP)—Doctors advised all Digby County residents to avoid crowds and get sufficient rest today as they sought the source of a liver aliment that has stricken 1,200 persons.

Authorities at the Municipal Health Department said the epidemic of hepatitus was showing no signs of a let-up and they admitted they knew of no sure way to control it.

The disease causes tiredness, indigestion, nausea and headaches when it first strikes. It stays for periods ranging from six weeks to six months and sometimes proves fatal.

Analysis of the Digby water and milk supplies showed no trace of the disease there and doctors admitted they were stumped as to its origin.

Hollinger Shut Down; 4,000 Miners Out

Timmins Seeks Government Intervention To Halt Evacuation of 40,000 Persons

TIMMINS, Ont. (BUP)—The big Hollinger mine was on strike today, walkouts at three more were threatened, and civic officials begged federal and provincial governments to intervene before 40,000 citizens had to be evacuated.

Mayor Wilfred Spooner said the provincial government should step in—just as it did in Toronto's milk strikes—and call mine operators and union officials together immediately to get things settled.

"Why should we be treated any differently from the parties in any other dispute? Is it because we are 450 miles from Toronto?" he asked.

FROST UNAVAILABLE

Spooner slated "preparatory" conferences in Toronto today with "high government officials" whom he would not identify. He has an appointment Tuesday with Labor Minister Charles Daley but hasn't been able to reach Premier Leslie Frost.

Four thousand of the 6,500 miners in Timmins' only industry were out of work in the United Steelworkers' Union's 76-day campaign to bring them higher wages and union security. Two thousand more were on strike in neighboring Noranda, Que.

Thirteen hundred miners at Coniaraum, Aunor and Pamour mines were poised to walk out soon, perhaps during the week-end.

Dome mine is non-unionized and the fifth still operating. Paymaster, has a contract which recognizes the union dues checkoff.

The mushrooming strikes had already cut off $1,000,000 worth of payroll checks a month, but the walkout of 1,600 men at the "big mine" Thursday night was the crushing blow. People gathered on street corners and in restaurants to discuss the immediate gloomy future of no paychecks and no business.

Fishermen Asked To Assist Hunt For Missing Man

RCMP today appealed to fishermen cruising Saanich Inlet waters to be on the lookout for the body of a 28-year-old Victoria man believed to have fallen out of his boat last Wednesday afternoon.

Missing is Walter Richard Brown, 643 John Street, navy war veteran.

Brown disappeared from a power boat he rented at Brentwood. The empty boat was found drifting near McCurdy Point in Finlayson Arm at about 7 p.m. the day he vanished.

RCMP from the Colwood detachment spent all day Thursday searching the area without success.

NEWS BRIEFS

French Trap Rebels

HANOI, Indo China (UP)—Seven French union battalions surrounded an estimated 5,000 Communist-led Viet troops in the Red River delta today in an attack to delay an autunm offensive.

15 Air Crash Victims

ANKARA, Turkey (UP)—Police reported today that a Turkish DC-3 air liner crashed in taking off from Van, in southeastern Turkey, and said it was believed 15 persons were killed and 10 injured.

Some of the injured are believed near death, the police said.

Wheat Payments Begin

WINNIPEG (CP)—The Canadian Wheat Board announced today it has begun distribution of the interim payment of 12 cents a bushel on the 1952-53 wheat pool, announced Sept. 10 by Trade Minister Howe.

25th Traffic Death

VANCOUVER (CP)—Charles Duckett, 77, who was injured Thursday night when struck by an automobile, died in hospital today.

His death brought the 1953 traffic death toll in Vancouver to 25.

Island Man Nabbed In Vancouver Raid On Paint Firm Safe

VANCOUVER (CP) — Police today captured three men following an unsuccessful attempt to open the safe in the British American Paint Company building here.

The three—James Grant, 42, and Gordon A. Thompson, both of Vancouver, and Lloyd G. Sterling, 30, of Campbell River—have been charged with breaking and entering, possession of explosives, and possession of burglars tools.

A private patrolman, Peter McLellan noticed a window in the paint company building had been opened and called police. Detectives searched the building and found the men in the basement.

Police said the safe had been dragged from the office to the warehouse where the outer door was blown off. However, the safecrackers failed to open the safe's inner door.

BILLS EXPLAIN NEW TAXATION ON INDUSTRY

Industry in British Columbia faces three new taxes in bills which were put before the Legislature Thursday by the Social Credit government.

There will be 10% levies on profits of mining and logging companies over $25,000 a year, a 1% tax on timber leases and licenses, and power for a municipal tax on machinery in secondary industries.

The new taxes—which were stalled by defeat of the government in the spring—are explained in a story on Page 12.

Commission Deadlocked On PW Issue

PANMUNJOM, Korea (Saturday) (UP) — The five-nation neutral repatriation commission is deadlocked over the issue of interviewing prisoners who refuse to go home, it was disclosed today.

As the result, the start of the attempt by United Nations and Communist indoctrination officers to persuade "stay behind" men to change their minds has been postponed "for not more than five days."

An Indian spokesman for the commission said the delay may be indefinite.

The dispute, the first serious one in the commission, concerns the issue whether the anti-repatriate prisoners including 23 Americans should be interviewed singly or in groups.

City Hall Prepares For Taxpayers' Rush

Members of the general collection staff at City Hall are preparing for the annual last-minute rush of ratepayers, anxious to avoid the penalty for overdue taxes.

Deadline for payment of current year taxes is Thursday, Oct. 1.

On Oct. 2, a 1 per cent penalty goes on all outstanding accounts. Taxes not paid by Nov. 2 are subject to an additional 1 per cent penalty, and those not paid by Nov. 16 must pay another 1 per cent.

Taxes still to be paid on Dec. 2, are subject to a heavier, additional penalty of 3 per cent.

British Pilot Lost in NATO Exercises

LONDON (Reuters) — The pilot of a British naval plane was drowned Thursday when his plane crashed into the sea off the west Scottish coast while he was trying to land on the British carrier Eagle during North Atlantic pact exercises.

This was the second air accident of Exercise Mariner. Earlier an American jet plane crashed and caught fire while landing on the United States carrier Bennington. A member of the Bennington's anti-aircraft crew, who was knocked overboard or jumped to escape the flaming jet fuel, is missing.

Liz Taylor Seriously Ill

COPENHAGEN (AP)—Movie actress Elizabeth Taylor, who arrived here Thursday with her husband, Michael Wilding, was taken seriously ill Thursday night, an agent of Metro Goldwyn Mayer, her studio, said today.

Miss Taylor, 21, caught influenza during a visit to Stockholm.

A doctor said she was suffering from a serious heart cramp due to overstrain and prescribed absolute rest.

BESSIE IN JAPAN

Nostalgia Found In Visitor's Book

By ELIZABETH FORBES
Times Women's Editor

TOKYO—The date was Sept. 5, 1945.

The entry under the date, made in the visitor's book at the Canadian embassy here, brought a lump into my throat.

Bessie

The red-leather covered volume, mellowed now to a rust brown, was brought into use again that day after six long years in the custody of the Swiss legation in Tokyo.

It came back with the first Canadians among the occupation troops. The three Canucks involved were in downtown Tokyo when one said:

"I wonder if the embassy is still up in Akasaka?"

"Let's go see," said another. So the trio jumped in a jeep and went off to have a look.

As a lark, they rang the bell and to their amazement the big front door opened. A little, grey haired Japanese servant stood on the threshold . . . and when he saw that the three men were Canadians, his face broke into smiles. He signed to them to wait . . . went off into the darkened rooms . . . and came back with the big leather book held carefully in his arms.

The three soldiers signed the register as follows:

"First Canadian visitors to reach Tokyo with the Allied Occupation Force, Sept. 5, 1945.

The names were Cosgrove . . . Malone . . . Macfarlane, and they added, "Somewhere in the Pacific, General MacArthur' headquarters."

The guest book stands on a table in the entrance hall at the Embassy residence and in it is recorded the names of those who have come to call in the years since the Embassy was opened in 1929.

Turning the yellowed pages you read the names of men and women from every corner of the globe. From Canada too, and here and there, at long intervals, a Victoria name . . . among them Mrs. J. W. Benning, Jr., Princess Chikhamatoff, Mr. and Mrs. W. T. Straith, J. K. Nesbitt.

(Continued on Page 11)

LOTTERY SALESLADY sells your fortune

Index to Inside Pages

	Page
Government Plans Costly Mental Hospitals Expansion	3
Forests Minister Presses Probe in Park Timber Scale	21
Music Lovers Here to Hear "Parade of Bands" Oct. 6	21
Government to Study Sale of Lost Lands Back to Douks	7
Nuernberg Takes to Cellars As Experts Cope With Bomb	2
Polio Incidence Here Continues to Increase	13
Premier Asks Quick Passage of Supply Bill	13

As We Live	14	Entertainment	21	Sport	8 and 9
Ask the Times	13	Financial	6	Stott	5
Bridge	16	Island Digest	5	Walker	8
Brock	5	Penny Saver	14	Why Grow Old?	14
Classified	16	Prairie Roundup	5	Women	14 and 15
Comics	10	Radio and TV	17	Your Horoscope	18

Guess I'll still keep wearin' clothes. Takes me a year t' pay fer m' suits, but I see in the Douk trials not wearin' 'em gits y' three years.

* * *

See th' U.S. has called off its offer of $100,000 fer MIG planes. At thet price th' Russians might hev started exportin' 'em.

* * *

Bet Beria wishes he wuz at half th' places folks say he is.

Pole Says Revolt In USSR Would 'Drown in Blood'

World Rule By 1980 Seen As Red Aim

WASHINGTON (AP) — The Polish United Nations delegate who fled to the free world said today his country is so enslaved by Russian masters that any revolt "would be immediately drowned in blood," although only 6 or 7 per cent of the people are Communists.

Dr. Marek Stanislaw Korowicz, former Krakow University professor, said Russian troops are stationed throughout Poland and all officers above lieutenant-colonel in the Polish army are Russians.

He testified before the United States House of Representatives un-American activities committee. NBC telecast the hearing.

Korowicz estimated 300,000 Poles, mostly small shop owners, have been imprisoned in forced labor camps in the Russian effort to crush private business.

Korowicz said, too, he is convinced that Russia aims at world domination by 1970 or 1980 but that the Kremlin feels "under present circumstances war is not the best way to achieve their aims."

He said Russian leaders are concentrating first on integrating the lands they have already grabbed and on the "progressive destruction of the cultural, economic and political foundation of the free world."

He said he had never been a member of the Communist party, and then added:

"Singularly, no one ever invited me to become a member."

New U.K. Korea Army Chief to Visit Ottawa

OTTAWA (CP) — Britain's Maj.-Gen. Horatius Murray is due to arrive in Canada Sept. 29 en route to his new assignment as commanding officer of the Commonwealth Division in Korea. The army said Gen. Murray will spend a week visiting military installations across the country before flying to Tokyo Oct. 6.

THIRD AIR RAID DRILL

604 Sirens Send 8.5 Million New Yorkers Seeking Shelter

NEW YORK (UP) — From Brooklyn, to the Bronx the world's hurryingest city quieted down for 15 minutes today.

It was New York's third "public participation" air raid drill in three years—but this one was more ominous in tone because of the knowledge that Soviet Russia now has the hydrogen bomb.

As 604 sirens sounded the red alert, busy traffic arteries jelled, pedestrians went quickly into designated shelters, workers in skyscrapers and children in schools trooped to shelter areas within the buildings.

Most of an estimated 750,000 vehicles pulled to the curb—or as near to it as they could get in the crowded streets — and their occupants went to shelters. Around 8,500,000 New Yorkers, visitors, and commuters took part in the test.

Times Square, swarming with traffic and pedestrians a moment before the alert, was cleared by wardens and police within one minute.

'COOKIE' CASE SETTLED; FIRED MAN REINSTATED

DUNCAN.—David Badle was back on the job today after having been fired seven weks ago for eating a cookie before his lunch hour.

Dismissal of Badle, an employee at the B.C. Forest Products mill in Youbou, had prompted a strike at the plant that threatened to cut off the power supply in the district.

An arbitration board that sat here for three days ordered the firm to rehire him.

The board ruled that the company had other disciplinary methods available and that although Badle had started lunch early, it was not sufficient evidence to warrant the firing.

NUERNBERG SHELTERS FULL

400,000 Hold Breath While Bomb Defused

NUERNBERG, Germany (UP)—Two Germans disregarded death today and defused a two-ton unexploded bomb in the centre of this silent city as 100,000 citizens cringed in cellars and 300,000 others stopped work and listened nervously.

Demolition experts Erich Froderman and Richard Hesse deliberately gambled their lives as they squirmed into a narrow opening to unscrew three fuses from the biggest unexploded bomb found in post-war Germany.

The wailing of the wartime sirens sent residents of the endangered area scurrying for shelter with vivid memories of the destruction caused by explosion of a much smaller bomb in 1951.

In the weird silence that followed, the experts took the three-hour gamble and won. They reported their progress over an army field telephone.

At 10.45 a.m. (5.45 a.m. EDT) they said they had removed the last fuse and everyone left the cellars.

All communications with this historic city were cut when telephone operators abandoned their switchboards to seek shelter in nearby basements.

The central telephone offices lie in the mile-square death zone threatened by the rusting, eight-year-old 4,000-pound bomb British land mine dropped in the heart of the city in 1944 by the RAF.

Sweating U.S. soldiers and 200 German police with dogs kept inhabitants and would-be looters out of the roped-off area.

A worker uncovered the bomb last Tuesday while employed at a new apartment project.

Car Accident Kills Kamloops Inspector

KELOWNA, B.C. (CP)—C. H. Ellergott, 35, trade department inspector from Kamloops, was killed Wednesday night when his car overturned 22 miles north of here, RCMP said Thursday.

RCMP said he was returning from Oliver, B.C., when his car rolled off the Kelowna-Vernon highway about 9 p.m. He was alone in the vehicle.

RUSTLERS HARRY CRANBROOK

CRANBROOK, B.C. (CP)—A minimum prison sentence of five years for cattle rustlers has been demanded by farmers in the Cranbrook area.

Beef growers, attending the annual meeting of district one of the Farmers' Institute, claimed that leniency in the past has encouraged cattle thefts and discouraged stockmen from expanding their herds.

Probe Ordered by Que.

MONTREAL (CP)—Quebec, only province that has not signed a taxation agreement with the federal government, is to launch a full-scale inquiry into federal-provincial relations.

A royal commission, appointed by the Quebec government last spring, will begin its public hearings in Montreal November 3. It will visit main centres of the province.

War on Fishermen's Union Says SIU Head

MONTREAL (BUP) — The Seafarers' International Union (AFL-TLC) said in a statement today that it had "declared war" on the left wing leadership of the United Fishermen and Allied Workers' Union of British Columbia.

"This is a total war against Communism in one of Canada's most important industries," said Hal C. Banks, international vice-president and Canadian director of the SIU. "The evil of Communism must be destroyed in the United Fishermen and Allied Workers' Union as it was destroyed by us in the Canadian Seamen's Union."

IN THE HOUSE

The House has lost its appeal to the public.

The spectators, who are fairly numerous at the start of each sitting, soon disappear.

Reason?

No fireworks.

* * *

Tom Bate (SC, Vancouver-Point Grey), who made his maiden address in the Legislature Thursday, looks about 29 or 30, but is 40.

Percy Wright (SC, Victoria), also looks younger than he is. Most members thought he was about 30. He's 44.

* * *

All CCF speakers in the Throne Speech debate are taking pains to point out that the government's "equal pay for equal work" for women proposal has been in the CCF platform for years.

* * *

Provincial Secretary Black replied to an opposition claim that only cabinet ministers' wives are allowed to sit in the front row of the ladies' gallery.

He said the records show the number of ministers' wives in the front row about equals the number of members' wives.

* * *

Mrs. Rose Wilkinson, Socred MLA from Calgary, Alberta, was a visitor to the House.

* * *

Provincial Secretary Black's four sons were in the House to hear their dad take part in the Throne Speech debate.

They are aged 6, 7, 12 and 14.

* * *

CCF Leader Arnold Webster was brought up in a Liberal family but became a Socialist during his university days.

* * *

Frank Howard (CCF, Skeena) rapped Labor Minister Lyle Wicks for not being in the House when Rae Eddie (CCF, New Westminster) spoke on Wednesday.

He said Mr. Eddie is an important union official, and Mr. Wicks should have listened to his opinions.

Premier Bennett said notes were taken.

* * *

The civil service started in 1872 with 30 workers.

There are now 8,500.

One-quarter of them are in the provincial secretary's department, which has jurisdiction over the wide mental health services.

This advertisement is not published or displayed by the Liquor Control Board or by the Government of British Columbia.

KEMAC
FURNACE CONVERSION OIL BURNER
● AUTOMATIC — COMPLETE MODERN CONVENIENCE WITH THERMOSTAT CONTROL
● EFFICIENCY — MINIMUM OIL CONSUMPTION FOR SMALL & MEDIUM SIZE HOMES
● COMFORT — PRINCIPLE PROVIDES CONTINUOUS HEAT CIRCULATION, WARM FLOORS
● DEPENDABLE — TROUBLE FREE OPERATION

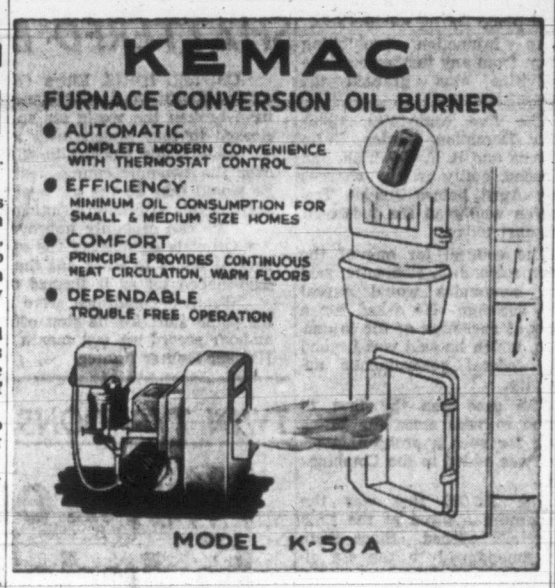

CALL, WRITE OR PHONE FOR FREE ESTIMATES
★ WE SELL ★ WE INSTALL ★ WE SERVICE
C. J. McDOWELL
PLUMBING AND HEATING LIMITED
1000 Douglas Street Phone E 4138

Why buy crank-ups?

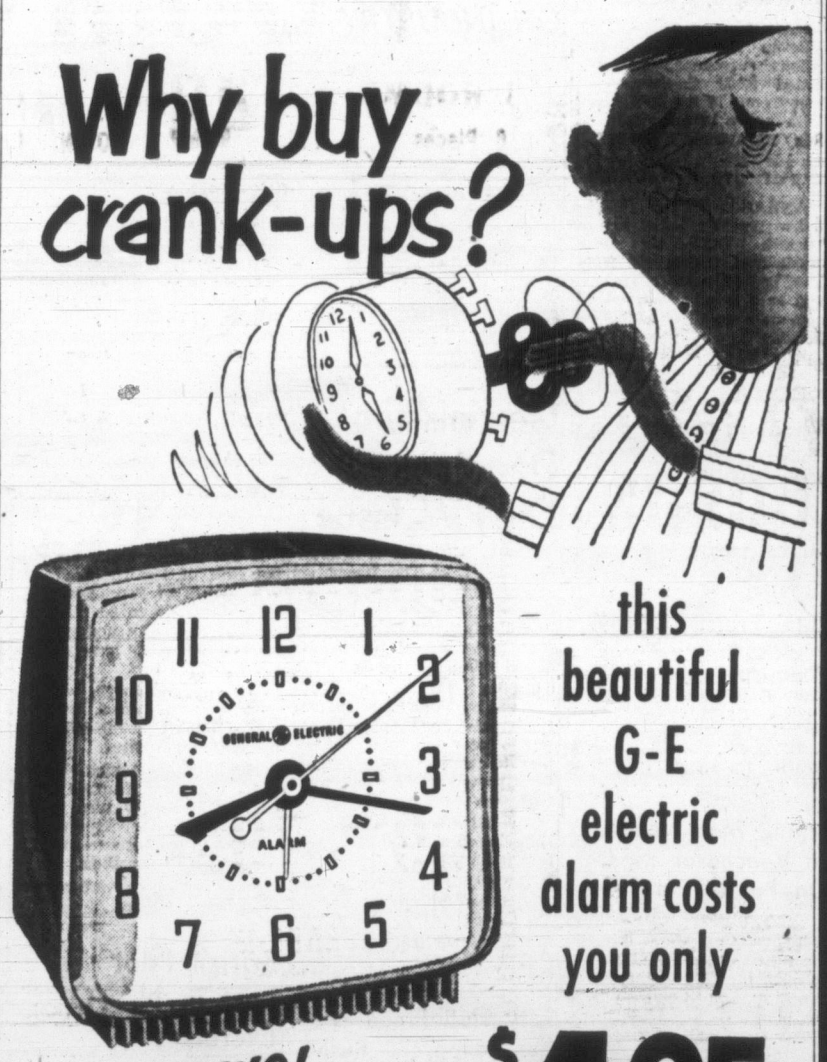

this beautiful G-E electric alarm costs you only $4.95

NO WINDING! NO REGULATING!
(WITH LUMINOUS DIAL $5.95)

Even the most expensive spring-wound clocks can't match this modern, low-priced G-E Electric Clock for unfailing accuracy, performance and convenience. And what convenience! You never wind, oil or regulate the G-E Lullaby . . . you never have to "crank-up" its pleasant, yet insistent alarm.

Next time you're shopping, drop into your electrical dealer's showroom and see the distinctively-styled G-E Lullaby . . . only $4.95. *Small Appliance Dept., Canadian General Electric Company Limited, Toronto.*

GENERAL ELECTRIC CLOCKS
CANADIAN GENERAL ELECTRIC COMPANY LIMITED

MILL ENDS
See Us for Your Roofing or Stucco Requirements
2-Ply, 3-Ply and Mineral Colored and Stucco Base Felt
INSULATED SIDING
in
Lincoln Green - Rustic Brown
Greystone
We Can Supply Your Needs
PRICED TO SELL
COME AND BROWSE
ALWAYS SOMETHING DIFFERENT
Capital Iron & Metals Ltd.
FREE CUSTOMER PARKING
1824-1832 Store St. G 2434 G 8441

THIS YEAR SEE the WORLD SERIES
STARTING WEDNESDAY, SEPT. 30TH
ON A BRAND NEW
GENERAL ELECTRIC
BLACK-DAYLITE
TELEVISION SET

TRADE-IN YOUR OLD PIANO
USE YOUR CREDIT!

Big trade-in on your seldom-used piano makes it easier for you to own this General Electric TV set with giant 21" screen.

This powerful General Electric 21" Black-Daylite Television Set (as illustrated) previously sold for (without base) ---------- 429.50

MACDONALD'S NEW LOW PRICE ---------- 369.50

Less Trade-in Allowance For Your Old Piano
CONDITION OF PIANO DETERMINES THAT AMOUNT

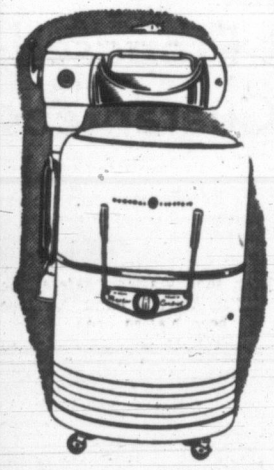

$50 TRADE-IN ALLOWANCE
FOR YOUR OLD WASHER ON THIS NEW G-E WASHER
Exactly as Illustrated, Including:
★ Automatic timer ★ Electric pump
★ Titanium enamel tub ★ Full skirt

Regular price ---------- 229.50
Less trade-in allowance ---------- 50.00
YOU PAY ONLY ---------- 179.50

Only $10 DOWN DELIVERS

FREE!
WITH YOUR PURCHASE OF A BEAUTIFUL 9½ CU. FT.

GIBSON REFRIGERATOR
Exactly as Illustrated
FOR ONLY $399.50
Price includes 5-year guarantee.
PAY ONLY $10.00 DOWN!

USE YOUR CREDIT!
OPEN A MACDONALD ACCOUNT TODAY!

MACDONALD'S
716 YATES STREET PHONE E 1171

6,000 BRITISH COLUMBIANS IN MENTAL HOSPITALS

Five out of every 1,000 British Columbians are in mental hospitals, Provincial Secretary Wesley Black told the Legislature Thursday. They number 6,000.

He made the statement in emphasizing the magnitude of the task of caring for the province's mentally ill.

"We cannot avoid spending $80,000,000 during the next 10 years to give care and treatment to the mentally ill patients in our provincial mental hospitals, but we can and will try to stop this extending in perpetuity," Mr. Black said.

In the last 18 months, he said, 3,500 have been admitted to mental hospitals.

In the next few months, he added, it is expected the government will be caring for 5,000 more patients than at the same time last year.

B.C. Plans to Expand Mental Institutions

$3 Million a Year Program Announced; Six Projects; Wilkinson Road Problem Studied

The provincial government will set aside $3,000,000 a year for "the next few years" for essential construction of mental health service facilities, Provincial Secretary Wesley Black announced in the Legislature Thursday.

Mr. Black said a priority list for new buildings has been prepared and includes:

1. A 220-bed tuberculosis-mental unit at Essondale (already started);

2. A 300-bed unit at Woodlands School, New Westminster;

3. A 300-bed unit for the aged at Port Coquitlam;

4. A new building to house the child guidance clinic on a site in Burnaby;

5. A day hospital and out-patient clinic on the same site;

6. A nursing training centre at Essondale.

"Planning for all these units is well advanced and I expect that before the end of the fiscal year tenders will have been called for the construction of most of them," said Mr. Black.

Island Institutions Proposed

He also said consideration is being given to including in the building program a unit for mental defective children, and a unit for mentally deteriorated people, on Vancouver Island.

He didn't say where the structure may be located.

Mr. Black, dealing with the Colquitz Mental Home on Wilkinson Road, said conditions there "leave very much to be desired", but there are many more urgent projects needing attention before a new unit can be considered.

Replacement of Colquitz on an adajcent site was considered by the previous government, he explained, but 300 acres purchased turned out to be unsuitable. Excessive rock croppings would have made construction costly.

He said it must be recogned that two types of patients are accommodated at Colquitz.

First, there are patients who were transferred from Oakalla Prison and the B.C. Penitentiary where they had been serving sentences for crimes ranging from murder to arson. These are patients who have become mentally ill while serving time and who need a high degree of security.

Secondly, there are patients who have undergone long-term courses of treatment in mental hospitals but have shown little or no improvement.

"It is not essential that this latter group og patients be accommodated at Colquitz, but we inherited the situation which made it impossible to accommodate them anywhere else," explained Mr. Black.

In the government's long-term planning, he continued, it is intended to construct a modern unit to house patients needing much security.

Colquitz Unit Designed as Prison

"The Colquitz unit was built as a prison. It was never intended to accommodate mentally ill persons. I am the first to agree it leaves much to be desired," the minister said.

Mr. Black was pleased with progress of the Crease Clinic, at Essondale, which treats patients in the early stages of mental illness.

During the fiscal year ended March 31, 1952, the clinic received 963 patients of whom 791 were returned to the community within a period of four months.

"In early treatment of mental illness lies the great hope of being able to arrest the rate of admission of patients to the Provincial Mental Hospital itself," the minister said.

He said the success of the Crease Clinic has warranted postponing indefinitely the plans for a second large mental hospital.

Mr. Black paid tribute to the work of the civil servants dedicated to caring for mental patients under difficult conditions.

The minister said one of the most pressing problems in the mental hospital set-up is active tuberculosis.

"I wasted no time in seeing for myself the Black Hole of Calcutta which is the basement accommodation in which nearly 100 of our male citizens, who are mentally ill and suffering from active tuberculosis, eke out their miserable existence," he said.

He said the previous government had plans for a separate building for these patients, but never did anything.

Construction of a 220-bed TB-mental building is now under way, he said.

Further Shake-Up In Russian State

LONDON (Reuters) — A further shakeup in the government of Soviet Republic of Georgia, already purged of a premier who was an intimate of Lavrenti Beria, was announced today at Tiflis radio.

The radio said three cabinet ministers have been dismissed following the ousting of Premier Valerian Minayevich Bakradze.

Mother Joins North Korean Pilot Son

The mother of a North Korean pilot who fled Communism in a Russian-built MiG jet last Monday will be united with her son in a few days, it was reported at Seoul today. The defense ministry identified her as Chung Wol, mother of the $100,000 prize-winner, Lieut. Noh Keum Suk, above. (NEA Telephoto.)

'NO RAIDING' VOTE BY AFL

ST. LOUIS, Mo. (UP)—The 72nd convention of the American Federation of Labor votes today on ratification of an unprecedented "no-raiding" agreement with the rival CIO as the "first and essential" step toward merger of the two big labor federations.

Some 700 delegates were expected to give overwhelming approval to the agreement that would bar costly membership fights between rival AFL and CIO unions in the same field.

IWA Forecasts Northern Workers Will Favor Strike

PRINCE GEORGE (BUP) — Officials of the International Woodworkers of America predicted today that about 80 or 90 per cent of northern interior woodworkers would vote for a strike.

The strike vote, conducted today, was a protest against the rejection by the northern interior lumbermen of an arbitration board award. The board granted a six-cent-an-hour increase, three paid statutory holidays and a union security clause. The lumbermen turned the award down and offered to renew last year's contract. The strike involves over 7,000 workers.

Vancouver Police Grab Safecrackers

VANCOUVER (BUP)—Alert police early today captured three men shortly after a safe at the British America Paint Co. store had been blasted open.

Detectives said the three had been charged, and would appear for arraignment later today. They were identified as Albert Thompson, James Grant and George Sperling.

6,021 ACCIDENTS THIS YEAR

Six Men Killed in August; Woods Start Safety Week

Management, labor and government will join hands next week in the observance of the lumbering industry's third annual safety week.

The Workmen's Compensation Board said six men were killed and 892 injured in logging and lumbering industry mishaps during August.

The new figures brought the total fatalities for the year to 63. The total number of accidents during the year now stands at 6,201, the board said.

This year, for the first time, the pulp and paper, logging and plywood sections of the industry will participate in the safety week program.

Through safety programs, the accident rate in mills has been reduced 75 per cent since 1948, while the logging rate is down 51 per cent over the same period.

Those taking part in the program are B.C. Lumber Manufacturers Association, B.C. Loggers Association, Consolidated Red Cedar Shingle Association, Workmens' Compensation Board, and International Woodworkers of America (CCL).

Records show that the actual cost of an accident in 1952 was $990, while the hidden cost was four times that sum.

"No one gains from an accident," a BCLMA officer said in announcing the event. "The injured man loses part of his pay and may have his earning capacity impaired permanently, the public pays the increase in the cost of the lumber, and the company loses the cost of the accident and the services of a valuable man."

$3,800 Jewel Theft

VANCOUVER (BUP)—Police were searching today for thieves who took more than $3,800 worth of jewelry from the home of Mrs. V. Lachapelle.

THE CANADIAN SCOTTISH REGIMENT (PRINCESS MARY'S)

Winter training period will commence on the 28th of Sept., 1953, with a regimental smoker to be held in the Mess. Company parades 1945 hours. Training dress with kilt.

New Strikes Seen Ahead For Italy

ROME (UP)—A 24-hour general strike by more than 6,000,000 workers ended peacefully today with warnings of a new series of nation-wide walkouts in the near future.

Heavy industry throughout the country was crippled by the strike of Communist and non-Communist unions that ended at midnight.

It was one of the best organized and most orderly strikes since the war. No arrests or violence was reported.

A farm strike involving an equally large number of workers was already scheduled for Oct. 5. Union leaders also warned of new labor unrest unless management agreed to negotiate on their demands for pay increases.

With both sides unable to reach agreement to discuss their disputes new strikes were considered inevitable.

Britain's best-known waterfall at BettysyCoed in Wales is on the Llugwy River, with a plunge of 60 feet.

Newspaper Ad Credited For Sales of $50 Million

HARTFORD, Conn. (CP)—A well-known, Nova Scotia-born U.S. industrialist said today that a single newspaper want ad and a magazine want ad which grew out of it increased his business from a first-year $8,500 to one with current annual sales of $50,00,000.

The industrialist is Alfred C. Fuller, founder and chairman of the board of the Fuller Brush Company, Hartford, Conn., and of the Fuller Brush Company Ltd., Hamilton, Ont.

Fuller said: "This little Syracuse want ad was the turning point for this company."

"It was so successful I used others and the company has kept on using newspaper want ads ever since to bring us dealers. That single want ad started the conversion of our company from a one-man show to a continent-wide organization, and our policy of using want ads has resulted in $490,000,000 in sales since that first one was printed.

The Fuller Brush Company now has a total of 6,800 dealers, 1,000 in Canada.

The sun gives the earth as much heat as would be produced by burning 50,000 times the yearly amount of mined coal.

CORRECTIVE Shoes by ★ Slater and ★ Murray

MAKE TIRED FEET FEEL 10 YEARS YOUNGER

As soon as you slip those tired old feet into a pair of these corrective shoes — you'll feel the urge to strut out on that afternoon walk or shopping tour—and walk and walk and walk — yes, comfort plus smart new styles. Try them soon.

Slater SHOES for MEN and WOMEN

KING'S SHOES LTD. Next to BIRKS

TO ENGLAND BY FREIGHTER

Leave Via Panama About October 8

We have a double and single comfortable cabins and good food served with the Captain and Officers in their dining saloons. About five-week voyage to England via Panama Canal and West Indies. Fare only $335. From time to time we have vacancies on short notice. Please have your passport ready, forms are free for asking. Some ships cannot be booked far ahead. Book now!

WESTERN CANADA TRAVEL SERVICE

600-602 Courtney Street, between T.C.A. and Bus Depot

George E. Willis, Manager B 4712

SPECIAL WEEK-END VALUES

3-ROOM GROUPS

3 ROOMS 16 Pieces ..... 43.90 DOWN

LIVING ROOM: 2-piece Chesterfield or Davenport Suite, Coffee Table, Matching End Table, Tri-Light Lamp, Table Lamp

BEDROOM: Radio Headboard Bed, Mr. and Mrs. Dresser with plenty of room, Spring-filled Mattress, Sturdy STEEL SPRING, Bedspread

KITCHEN . . . a sturdy, smart, colorful FIVE-PIECE CHROME SET!

3 Rooms Complete 439.00

43.90 DOWN—then 23.23 per month!

3 ROOMS 23 Pieces ..... 59.50 DOWN

LIVING ROOM: 2-piece Chesterfield or Davenport Suite, Coffee Table, Matching End Table, Tri-Light with Shade and Bulb, Table Lamp, Attractive Silk Cushion, Card Table

BEDROOM: Bedroom SUITE, either 3-piece Mr. and Mrs or 4-piece, All-Steel SPRING, Spring-filled Mattress, 2 Feather Pillows, 2 Boudoir Lamps

KITCHEN . . . a smart, colorful FIVE-PIECE CHROME SET

3 Rooms Complete 599.00

59.90 DOWN—then 32.64 per month!

CHROME SETS

NEW SHIPMENT featuring a special group of outstanding values! See colorful 5-piece CHROME SETS with sturdy table tops, smart, wearable upholstery on chairs.

Three groups—

69.50 - 79.50 - 89.50

10.00 TRADE-IN Yes—save another $10 when you trade in your old set.

LINOLEUM

Rexoleum De Luxe Rugs, size 9x10.6. Tone-on-tone leaf pattern, discontinued. A few only, in three smart shades. Reg. 10.75 each. 6.00 ea.

Room-Size Linoleum Rugs for seamless floors. Tone-on-tone leaf design in soft rose, grey or green.

12 x 12 Reg. 20.25	12 x 15 Reg. 25.50
Each 18.50	Each 22.50

Plastic Floor Covering—Printed, with unusual beauty of color and design. Rich marble effects in five shades. Six feet wide, only 75c sq. yd.

Rubber Floor Tile fortified with plastic for longer wear. Very slight imperfection leads to low price. In six colors. Reg. 4.95 sq. yd., 3.65 sq. yd.

Final Day LAMP SHOW

★ A grand display of modern lamp styles from all over the world. Place your order at this show.

DOOR PRIZES—MEZZANINE

CONGOLEUM RUGS

A limited number of Genuine "Gold Seal" Quality Rugs in floral and block designs. Discontinued patterns at real savings!

	SPECIAL		SPECIAL
6 x 9, reg. 6.50	5.75	7.6 x 9, reg. 8.50	7.50
9 x 9, reg. 9.95	8.75	9 x 10.6, reg. 11.25	10.25
9 x 12, reg. 12.95	11.50	9 x 13.6, reg. 14.75	13.25

COCO DOOR MATS

Just in time for the wet season ahead! Choose EXTRA HEAVY long-wearing COCO DOOR MATS.

14 x 24 inches	99c	16 x 27 inches	1.39
18 x 30 inches	1.69	20 x 33 inches	1.98

IN THE EXTREMELY HEAVY WEIGHT

16 x 27 inches	2.50	20 x 33 inches	3.50

Standard FURNITURE DENNYS OF VICTORIA

Phone B 5111

RIGHT THROUGH—YATES TO VIEW

SQUARE DANCE and WESTERN RECORDS on RCA VICTOR

Folk Dances at $1.15 (with illustrations) 78 RPM

45-6169—Ace of Diamonds; Bicking—RCA Victor Folk Dance Orchestra
45-6170—Lett' Ist Ted; Gustaf's Skoal—RCA Victor Folk Dance Orchestra
45-6175—Ribbon Dance; Greensleeves—RCA Victor Folk Dance Orchestra
45-6171—Klappdans; Shoemaker's Dance—RCA Victor Folk Dance Orchestra
45-6172—Bingo; Seven Jumps—RCA Victor Folk Dance Orchestra
45-6173—Norwegian Mountain March; Tra-La-La-Pa San—RCA Victor Folk Dance Orchestra
45-6177—Bummel Schottische; Come Let Us Be Joyful—RCA Victor Folk Dance Orchestra
45-6179—Highland Fling; Carousel—RCA Victor Folk Dance Orchestra
45-6183—Dance of Greeting; Tantoli—RCA Victor Folk Dance Orchestra
45-6184—Soldier's Joy; Blackberry Quadrille—Woodhull's Old Time Masters

Western Dances at 80c—78 RPM

50-0070—Tennessee Waltz; Rootie Tootie—Pee Wee King and Golden West Cowboys
50-0202—Whisper Waltz; Slow Poke—Pee Wee King and Golden West Cowboys
50-0248—A Mighty Pretty Waltz; Two-Faced Clock—Pee Wee King
50-0259—Tennessee Tango; The Crazy Waltz—Pee Wee King and His Band
50-0264—Spanish Two-step; My Adobe Hacienda—Pee Wee King and His Band
50-0265—Steel Guitar Rag; Over the Waves—Pee Wee King and His Band

Square Dances at $1.25—78 RPM

36403—Soldier's Joy; Blackberry Quadrille—Woodhull's Old Time Masters
36402—The Girl I Left Behind Me; Triple Right and Left Four—Woodhull's Old Time Masters
36401—The Wearin' of the Green; Captain Jinks—Woodhull's Old Time Masters
36400—Oh Susanna; Pop Goes the Weasel—Woodhull's Old Time Masters
36385—Darling Nellie Gray; Duck the Oyster—Bill Dickenson's Tuxedo Col.
36384—Buffalo Gal; Chase Your Partner—Bill Dickenson's Tuxedo Col.
28-0439—Take Me Out to the Ball Game; Ann Green—Woodhull's Old Time Masters
130817—Paul Jones, Part 1 and 2—New Mayfair Dance Orchestra
130848—Paul Jones Medley, Part 1 and 2—New Mayfair Dance Orchestra
130852—Paul Jones Medley, Part 1 and 2—New Mayfair Dance Orchestra

33⅓ RPM at $3.45

LPM 3029—Elementary Square Dance Instruction by Ezra Woodhull
LPM 3030—Square Dances by Carson Robinson and His Pleasant Valley Boys
LPM 3026—Country Classics by Hank Snow
LPM 3070—Hank Snow Sings
LPM 3071—Pee Wee King's Western Hits

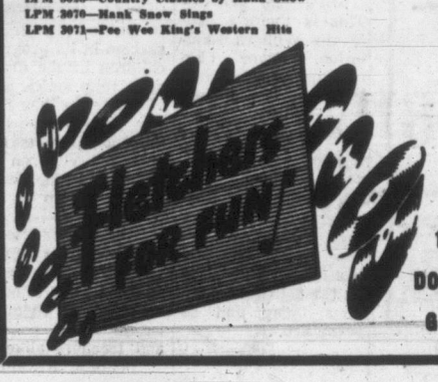

1130 DOUGLAS G 0561

COLGATE CLEANS YOUR BREATH as it CLEANS YOUR TEETH

Just Say: "Charge It" and your account is approved

The Autumn Bride

The Bride . . . demure in white . . . aglow in satin . . . happy in the knowledge that hers will be a wedding to remember. The wedding party tastefully and beautifully gowned. You just know they were advised by The Plume Shop.

Gowns, priced from $24.50

PLUME SHOP Ltd.

1740 Douglas St.

Phone E 5621

Victoria Daily Times

The Home Paper

Established 1884

Published every afternoon except Sunday by The Times Publishers Limited, 2631 Douglas Street, Victoria, B.C. The Times is a member of The Canadian Press, which is exclusively entitled to the use for publication of all news dispatches credited to it or the Associated Press, and also the local news published herein. All rights to republication of special dispatches are reserved. Authorized as Second Class Mail. Post Office Department, Ottawa.

STUART KEATE, Publisher — BRUCE HUTCHISON, Editor

Eisenhower Warns His People

PRESIDENT EISENHOWER'S last speech, though it attracted little public attention in this country, is a document of first-rate importance. It clearly indicates that the United States Government is revising its whole assessment of the free world's danger and defense.

Mr. Eisenhower's statement that no financial sacrifice can be too great if it preserves the peace, together with Mr. Humphrey's announcement that the treasury is considering a wide variety of possible new taxes, can only mean that the government has abandoned any hope of early or substantial relief for the taxpayers.

It is less than a year since the Republican party won the Presidential election on large, though vague promises of tax reductions. Such reductions—a cut in income tax and abolishment of the excess profits tax—will come into effect at the first of 1954, but now the government is seeking other revenues to replace them.

It is retreating from the hopes of last year not because it was insincere in its original promises but because the whole world situation has changed with the explosion of Russia's hydrogen bomb. Against its destructive power the United States is compelled to devise, in addition to all its overseas commitments, a new aerial defense of North America. And that will cost huge sums.

Canada is the largest part of North America. Also, it lies closer to Russia than any other part of the continent. It is the inevitable corridor of air travel between the two colossi in the present struggle of world power.

Hence any enlarged plan of continental defense immediately involves Canada. If the United States must defend Canada to defend itself, we cannot escape our own responsibilities and our own costs.

All these things considered, it will be foolish for Canadian taxpayers to expect and wrong to desire any early reduction in our defense expenditures or, in all probability, any substantial cut in our taxes. The Canadian people showed, by reelecting a government which refused to make any such promises to win an election, that they accept the dictum laid down by Mr. Eisenhower, and frequently emphasized by Mr. St. Laurent—the assurance of peace, which cannot be assured without power, is worth any financial sacrifice. But the cost, in simple terms of money, the lowest and easiest cost, must be faced.

Strange Mathematics

THE DESIRE OF THE CANADIAN Congress of Labor to improve the lot of the working people is understandable and commendable. But the mathematics of its latest program are beyond comprehension.

At its recent convention the CCL demanded an increase in old age pensions from $40 to $65 a month, payable to every Canadian at the age of 65, and a system of national health insurance.

Since old age pensions are now costing the federal government about $325,000,000 a year, the increased rate proposed by the CCL would increase the total cost by some $200,000,000. In addition, the cost would rise by a large amount, difficult to calculate, when the universal pension age was reduced to 65 years. Finally a national scheme of health insurance would cost over $500,000,000 a year at least.

The CCL thus is proposing an increase of something like a billion dollars a year in the national budget, roughly an increase of 25 per cent. And that, of course, would raise taxes proportionately.

If the CCL were prepared to advocate such drastic tax increases its program would be consistent. But it is demanding, in the same breath, a substantial cut in taxes. It proposes to raise the present exemption level under the income tax and to reduce "drastically" the bookkeeping item in the tax which is supposed to finance part of the cost of old age pensions.

If this plan were enforced the national budget, now roughly in balance, would incur a deficit of unthinkable proportions. No government in its senses could possibly undertake such a ruinous course, especially when the electors have so recently rejected the more modest tax reductions and increased expenditures proposed by the Conservative party.

The plain fact is that if Canada is to assume huge new expenditures for social security or other purposes the bill must be paid in taxes. And the taxes will fall for the most part on the ordinary Canadian, the worker.

Three Problems in Education

A STUDY IN RELATIVITY IS presented in surveys of education appearing in different publications this month.

In the local press Victorians are being informed of the need for more schools. At December election time they will be asked to support money by-laws covering construction of new buildings to accommodate the growing student population.

In the United States the magazine, New Republic, is discussing the poor quality of too many American teachers and suggesting improvements to make education honestly educational.

And from UNESCO comes the report that half the children in the world have no schools at all. Millions are growing up illiterate.

If there is one common denominator for these problems it centres on the question of finances.

In Victoria an electorate which has shown its appreciation of school needs by approving the postwar building problem may be expected to take an enlightened view of the by-laws coming up in December. The issue here is relatively uncomplicated — if provision of adequate funds can be considered simple.

In the United States the solution is not so easy to find, according to the New Republic. Too many young people not blessed with high intellectual attainments are going to teachers' colleges and accepting school posts where they provide uninspired instruction to the pupils.

But if that is serious, how much worse is the position of half the children of the world in countries which lack the economic strength to provide schools or hire teachers of any description?

Here, surely, is tragedy relieved only by evidence of a keen desire to learn on the part of the youngsters who have not been given the opportunity. Their plight reduces to virtual insignificance the problems confronting educationists on this continent. In the under-developed areas, children are starving for instruction. Here the question is little more than one of balancing the diet and providing the dining halls.

Building Industrial Canada

IN A BRIEF STATEMENT ISsued in Quebec City the other day, Minister of Resources Jean LeSage presented figures which should be noted by all citizens of this country.

Canadians, he says, have provided 85 per cent of the $25 billions invested in Canada since 1946. To that he adds the significant remark: "This investment has been such that in 1952 almost a quarter of our national production was used to increase our capacity of future production."

The figures demonstrate several important facts. Canadians are showing their faith in Canada by financing its industrial growth. They are emphasizing their confidence in the future by turning back into productive equipment a quarter of what they make and the economic strength of the country is being illustrated by the healthy inflow of foreign investment which is not—as some critics assume—buying up all the natural resources of the country for alien exploitation.

'It's Enough . . .'

"IT'S ENOUGH," SAID MISS RITA Hayworth, "that we love each other." And with this simple sentiment the actress, already married three times, prepared for her marriage to crooner Dick Haymes, already married twice.

To witness this great event in their lives, the happy young couple naturally invited those nearest and dearest to them. Apart from the necessary newsreel and television camera men the guests consisted of the respective attorneys of the two principals, the attorneys' wives, the children of the bride and their nurse, and two proprietors of the hotel in which the ceremony took place.

Thus surrounded by these intimates, the happy young people, each of whom has already signed a legal waiver of claims on the other's income, plighted their troth and set out down the road of life hand in hand, with only their earlier divorce settlements, the groom's deportation troubles, and the pay cheques of their wedding guests to worry about. Ah, Hollywood!

'Your Move—But I'm Warning You—Don't!

Chips

BY DAVID BROCK

I DON'T know how many household appliances now bear a name ending in -master, but there are scores of them, or even hundreds. I can remember, less than a generation ago, when there was only one. Or only one known to me. It was called the Toastmaster (and probably still is). It wasn't a bad name. Further, it contained a bit of a pun, because this toaster didn't actually stand up and invite the guests to make speeches and drink toasts. A pun should really have two meanings, not one-and-a-half. For example, when Mr. Sick's brewery keeps reminding us of the figure 6, it is true that Sick's and 6 are the same sound, but the 6 part of it doesn't mean very much, so you can hardly call it a pun.

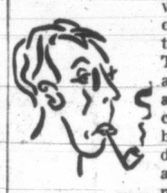

Brock

WELL, after the Toastmaster came a tremendous flood of other Masters, and it shows no signs of ebbing. On the contrary. I'd not be a bit surprised if you couldn't buy a Crimpmaster for crimping fish, or a Pretzmaster for making pretzels, or a Plastmaster for mending small holes in plaster walls and ceilings. There should certainly be a Mastmaster; in summer you use it for varnishing the mast of your yacht, and in winter you use it to crack beechnuts, otherwise known as beech mast. Perhaps you could also use it on elephants and camels when they have gone "must" or "mast," which means in a frenzy.

BUT I want to see some master-mind (or Mindmaster) digging up and copyrighting a few more of the -master words already in the poor old language. For instance, there is a crying need for a hamburger machine called the Burgomaster. Similarly, an engagement book with an electronic brain would be the Taskmaster. A mechanical grand piano would obviously be the Grand Master, two separate words. I am not sure what a Pastmaster would be . . . something to do with exams, maybe, or with overtaking traffic? A Postmaster would be a very handy appliance for grabbing the mail as it comes through the slot, sorting it into interesting and awful letters, and burning the second sort before you could even look at the envelopes. For it often happens that the envelopes are the most frightening or annoying part of the whole experience . . . often, though not always.

THE Headmaster, for massaging the scalp, is a little confusing. The only two headmasters who ever tried to increase the circulation under old Dave's skin . . . these specialists concentrated lower down on the patient. I am not sure what product I shall market under the name Scoutmaster. Perhaps a pocket distillery for use in the woods? What interests me most is the market for artists' materials, now that spare-time painting is so popular. It has always been a very sweet racket, almost as good as photographic materials, but right now it could hardly be better. If you bought some old no-good varnish from a junk store and put it up in tiny fancy bottles, you could call it Oldmaster . . . for darkening pictures, you know. As for colors, each guaranteed to produce a masterpiece . . . well, obviously the brand would be Piecemaster.

DELIVERY OFFICERS

WHEN I spoke of Postmaster just now, it reminded me that Canadian postmen are really called letter carriers. In Great Britain lately they have been called delivery officers, no less. The postmen themselves object to this, and no wonder . . . it sounds like policewomen who have taken a course in emergency obstetrics. A question was asked in the House of Commons about this "bureaucratic terminological nonsense." The Assistant Postmaster General was asked to assure the House that neither he nor anyone else in his department would indulge in the ancient game of Delivery Officer's Knock during the recess.

The Asst. PMG said that he had no ambition to be known as Her Majesty's Assistant Delivery Master General. He explained that only in official correspondence was a postman called a delivery officer, and only there when a complaint had been lodged about him in his work of delivering letters as distinguished from his work as "sorting officer" or "collecting officer."

THAT sounds a pretty thin excuse. But I dare say it is better than none. And after all, it isn't everyone who can tell (without official-sounding titles) the difference between a man delivering letters and a man collecting or sorting them. In my own home it is often necessary to distinguish between me as the Dishwashing Officer and me as the Dish-drying Officer.

At other times I am a Woodcutting Officer, an Ash-dumping Officer, a Fire-lighting Officer, and so on. This breaks me up into small sections for easy handling. In the garden it is useful to call me the Vegetable Officer and my wife the Shrub and Flower Officer. Then people can tell us apart.

LET US SIMULSHUDDER

WHEN the CBC sends us a program by radio and TV at once, it calls this a "simulcast." An ugly business if ever I heard one. The word "simultaneous" itself is coined. But "simulcast" is one worse, being uglier, as well as vaguer, and a mixture of Latin and old Norse. So far as it means anything, its literal meaning must be "thrown at the same time." Let us all throw it away at the same time, with simulshudders. The Russians are passionately fond of these chopped-up and then stuck-together words (mainly borrowed from western languages). In this matter I plan to stir up racial hatred, even though it is a criminal offense in Canada.

DENNIS THE MENACE

"THE SITTER WENT HOME A LONG TIME AGO, BOY. I NEVER SAW SUCH A COWARD!"

From Our Files

SEPT. 25, 1893 — The Ss. Crown of England, first of the line of Oriental vessels run in connection with the Great Northern Railway, will not be here until Oct. 8. She lost her propeller and had to go back to Yokohama for repairs.

SEPT. 25, 1913 — This is Victoria Day at the Willows Exhibition. From the opening of the gates at 8 a.m. it was seen the holiday crowd would be a huge one.

SEPT. 25, 1933 — David Spencer Ltd. is celebrating its diamond jubilee with a very instructive window display, the object of which is to contrast living conditions today and 60 years ago.

As Our Readers See It

COMMUNISM AND SOCIALISM

The word Communism is a gift from the days of the Roman invasion of Britain. It comes from "com," together, and "munire," to join, so Communists are bodies of people joined together for the purpose of attaining a desired objective. There are many varieties.

In France we had the people of the revolutionary Communes; in England, in pre-Roman days, the Communists held their parliament on "The Commons"; and in Scotland today the Communal Highland Gathering is called in Gaelic "An Chomuinn Ghaidheil."

All primitive peoples were communist, before the Roman system of "Our Way of Living" was thrust upon them.

There was one person who was neither Communist nor Fascist—He did not believe in human organizations, because he believed in God alone. His name was Jesus.

D. S. MORRISON,
930 McKenzie Avenue.

MORE POWER TO JACK

With reference to the recent article quoting the Vancouver Island Automotive Maintenance Workers' Joint Council (TLC) week-end meeting in which they denounce local Technical School Instructor Mr. Jack Smith. They (the VIAMWJC) claim he is contributing to juvenile delinquency by writing articles on how to safeguard life and limb on the highways by improving the mechanical condition and the addition of safety features on the automobiles operated by today's motorists.

Surely there must be some other thought behind their objection to these articles—is it that they do not wish to see articles such as these, which are instructive, published by anyone? After all, I suppose they represent garage workers and owners, and perhaps if enough people stopped to realize how easy it is to do a little maintenance on their own cars themselves, without taking it to a garage, that the garages might have a small loss of revenue?

In my books this is decidedly a poor attitude to take by any organization—discriminating against one man—who in not only my opinion but everyone I have spoken to on this subject, agrees with me in saying that just so long as the desire for speed and such things as hot-rods, old cars, and young drivers are present on the highways, these articles written by Mr. Smith have a valuable, constructive and safety influence upon anyone who reads them.

More power to Mr. Jack Smith, his articles are well written and certainly deserve a space in your popular newspaper.

VERNON G. BRUCE,
"Seaeroft," R.R. 1.

TIME AND LEGEND

In the past, forgery was cleverly practiced like poisoning.

The Times says that memory of Sir Winston Churchill, "the Elizabethan man, will pass from print to legend, embellished and idealized almost certainly, more enduring for having become a part of the nation's folklore."

Never believe it. Documents (forged) will be discovered in enemy foreign offices, foreign envoys' "secret" correspondence will be planted, and found, in enemy archives, to blast the memory of Sir Winston Churchill, even as they blasted the memory of our former deliverer, John Churchill, Duke of Marlleft.

As for folklore, images of Peeping Tom of Coventry have for centuries been used to obliterate from the popular mind, the fact that Coventry is more romantically associated with Queen Elizabeth, than any county town in England.

Her sojourns, in the heyday of power, in the suburbs of Coventry (Kenilworth) with its vast pile of stately castellated buildings, towers, keeps, battlements, parks, lakes, bridges, 350 years ago as likely to endure, apparently, as Windsor, but now mysteriously in ruins and obliteration, are all blacked out by nude Godiva and Tom.

Coventry had no money to replace their images, destroyed in the last war. So an "anonymous" donor erected a mechanical Godiva riding her horse in a semi-circle, with Tom clapping hands to his eyes and withdrawing them; halting the curious, and inconveniencing traffic.

Thus does "folk-lore" blacken out history. Thus is Sir Winston Churchill's rosy, future idealistic history on the knees of the gods, or shall we say "God."

The Times lately told us that Hannibal conquered all Italy.

This blatant fib is merely a red herring.

Hannibal spent nearly all his life trying to conquer Rome, and failed.

G. SHRAPNEL,
1578 Clive Drive.

NEIGHBORS

I read in Tuesday's Times about some people making a complaint about another's rooster that crows early in the morning and disturbs them, so it is going to be put out of existence for something it doesn't know it is guilty of.

Let some of those know that their troubles are small compared to some people's who have to live alone and have the misfortune to live near some neighbors who keep up a disturbance all through the night, nearly every night.

My house is so situated that I get all the noise from their place and the other houses are a distance away.

Several of my friends who live alone have had similar experiences with neighbors. One of them is not well at all and unprincipled people acting so unkind doesn't help them in any way to improve their condition.

"TAX PAYER."

WHAT TO DO

Criticism without rancor such as "Alert" of 21st inst. raises, is welcome and profitable.

Be it known that I am not a leader; neither do I make any pretension whatever to scholarship, but I do quite a bit of serious reading. With regard to the present world chaotic condition, I maintain, as opposed to "Alert," that Bible authority is the supreme court of wisdom and authority, whose teachings offer the only solution to the present international treadmill of confusion. It proclaims the perfect law and plan of world government, but we have largely ignored it, substituting therefor our own faulty laws and systems, hence trouble.

The 28th chapter of Deuteronomy states the proposition, conditioned solely on "If thou shalt hearken diligently unto the voice of the Lord thy God to observe and to do all His commandments." Remember that this is a charge to the nation. Verses 3 to 14 tell of the marvelous benefits accruing from obedience to the commandments, and verses 16 to the end of the chapter set forth the woes and ills that follow the path of disobedience.

It is clear that we have chosen to follow the punitive clauses of this covenant, for history confirms it; yes, even to cannibalism.

What to do? asks "Alert." Let the churches awaken the people to the necessity of an act of national humiliation and submission to God's governance, the only way of escape from unprecedented disaster that is bound to strike if we continue our present course.

C. M. CADWALLADER,
1149 Dominion Road.

The Up-Island Viewpoint

A LITTLE LEARNING
Nanaimo Free Press

The trouble with quite a few people in life is that, seemingly in their own estimation, they have nothing more to learn, either about the job they happen to be in or about things in general.

The fact of the matter is that the man or woman who "knows it all," in his or her own estimation evidently, is a failure. Anyone who may feel that he is the embodiment of all wisdom is what might be called one of life's "flops."

One has to keep on learning in life if he wants to figure on getting anywhere. One knows of a man who kept on learning virtually up to his dying day—and he lived to be 101. At 85 he took up the study of astronomy. New sciences, and new discoveries therein, claimed his interest to the last.

The great Sir Isaac Newton was a man of great knowledge as well as of commendable modesty. "I have gathered a few pebbles along the seashore of knowledge," he remarked as death neared. He admitted that he had barely scratched the surface of learning and wisdom. So it must be with everybody. There is no justification for the cocksureness of those who "know it all."

NO 'SUBSCRIPTORS'
Courtenay-Comox Argus

The Argus has just received a smoothly written circular from Agencia Fotografica Argentina . . . a government agency willing to provide editors with pictures and stories of the Argentine. We shall not be one of its "subscriptors" nor we think will many other Canadian or U.S. publishers, who remember the brutal suppression of the free press in Peronista Argentina. No, Senor Peron and his AFA, not a picture, not a line: we will wait till we can get unbiased news from a free country.

PART OF THE FABRIC
Cowichan Leader

Duncan Kiwanis Club is attaining success in its program to make all school children of the district conscious of the need to practice proper safety laws.

The schoolboy traffic patrol system is now well established. A request from Somenos parents for a patrol there, to shepherd children across Trans-Canada Highway to the new Somenos school, is a compliment to the club and its valuable work.

Little publicity has accompanied the patrols. They are now a part of the school fabric in centres throughout Canada and the United States. All motorists acknowledge them. Their useful contribution to the peace of mind of parents and teachers alike is a reality.

Victoria Kiwanis groups have been pioneers on this coast in the work. Some of their patrols date back nearly 20 years. As with other aids to promote traffic safety, standardization of uniforms worn by the boys and of their flags is under way.

PAYS THE PIPER
Ladysmith Chronicle

The Provincial Milk Board would be well advised to give some thought and study to a recent survey conducted by the Financial Post dealing with milk prices across the Dominion.

It is rather significant that milk prices are highest on the Pacific Coast. At the time of the survey top retail price is at Nanaimo and Victoria, 24 cents a quart. From this maximum the retail price dips to 17 cents a quart in Prince Edward Island.

Whilst the board is now the target for producers and distributors alike, it should not forget the position of the consumer who in the final analysis must pay the piper.

MARKED for READING

CUP THAT CHEERS

A cup of tea for the English is a psychological safety valve. If a telegram comes with bad or good news, if you have just had or patched up a quarrel; when your nerves are on edge on the morning of the wedding or in that difficult time after a funeral, then sure as sure someone will pat you comfortingly on the shoulder and say, "There, there, I know what you want, you want a good cry and a nice cup of tea; I'll go and put the kettle on."

—Trudy Bliss.

SOMETHING PERFECT

One peculiarity seemed common to all satisfactions: they brought something perfect, consummate, final. The sea, after no matter what storms, returned to its equilibrium and placidity; its gamut was definite. Voyages all led to some port. The vastness and violence of nature, in challenging and often decimating mankind, by no means tend to dehumanize it. The quality of attainable goods may change with the conditions for attaining them; but the way is always open, at the right time, for the right sort of mind. Arts have their dates; and the great question is not what age you live in or what art you pursue but what perfection you can achieve in that art under those circumstances.

—George Santayana in "My Host the World."

ON THE TIMES

By ART STOTT

They Like It. Why Vote?

THE life insurance company which makes me worth more dead than alive sends out annual reports to its clients. With the report is often a form calling upon members to approve proxies for balloting to elect company officers. And at the end of each year it forwards dividend cheques.

Mine is small—minute is probably the word—but it arrives at year's end and can be cashed in that financially trying time at the beginning of January. It is cherished as an egg cup full of water to the wanderer thirsting in the desert.

Stott

Now it ought to be a matter of pride that I am informed on the company's business and that I frequently have the chance to assign my vote to someone at the annual meeting.

But, and I say it with self-reproach, the annual statement and the proxy form mean nothing to me. I'm interested in the dividend cheque. The boys who are running the outfit are doing fine, as far as I'm concerned, provided that small sum is available at the end of the year.

Some day I may be sorry that I didn't take a night off and puzzle my way through the statement. Some day I may be sorry that I've never exercised the right to choose a proxy. Still, as long as the dividend comes, the men in charge are excellent fellows. They don't need my interference or influence.

AS IN OAK BAY

Which seems to me to be the attitude drawing complaint in Oak Bay today. Some concern is expressed by the municipal clerk that a great number of people who don't own property or pay licenses, but who do meet the special tax levy entitling them to vote, don't follow through by registering for the ballot.

They don't care whether they vote or not—and they probably think along lines parallel to mine on my insurance company. They're satisfied with the men in control.

Why shouldn't they be? There's something ineffably reassuring in Oak Bay municipal affairs. Leadership is drawn, a bit mystically, from conscientious people who desire to serve the public. The council makes no fuss over its business, frequently neglects to inform the public on affairs that are transpiring, and conducts itself very much along the lines of a harmonious board of directors.

It has been years since anything unseemly occurred in Oak Bay public bodies. It's been years since there was an election for reeve. And now, with a chief magistrate leaving, there seems to be a gentlemanly embarrassment over who should succeed him. Certainly there's no vulgar scramble for office. Potential candidates within the council itself appear to defer, one to another, in an engaging modesty.

Not that the person the council members favor will automatically become reeve. There isn't a Family Compact in Oak Bay. On occasions, though infrequent, there have been contests for the chair. And membership on public bodies is definitely not by invitation only. Anyone qualified can run.

SO CONTENTED

Still, there seems to be such contentment with what they have, that electors in Oak Bay seem loath to make a change—which is a striking tribute to those in office.

But it would be more courteous if people who pay for the right to vote, went to the trouble of registering so they could support the candidates whose services seem so satisfactory to them.

If they don't, some unpleasantness could occur in December. Democratic rights entitle a large section of the population to mark ballots. A militant group could, if organized, change the complexion of things. Just possibly the serenity of Oak Bay affairs might be disturbed. It's a provoking thought. But there's nothing like a provoking thought to stir the stagnant pool of apathy.

FROM WASHINGTON

By STEWART ALSOP

Prospects in Korea

THE loud disputes and recriminations about the Korean peace conference have started up again, and will no doubt continue for some time. Yet the fact is that not even those who are shouting the loudest really believe that anything at all is likely to come out of the conference. In this sense the rows in the United Nations about India's inclusion in the conference, and so on, are a mere teapot tempest.

Stewart

A formula for an agreed settlement, in which the Communists would be offered Korean neutralization and the withdrawal of all foreign troops, in return for free elections and peaceful Korean unification, is being seriously considered in the State Department.

Proponents of this formula argue that the Communists might agree to a non-Communist Korean buffer state, provided American troops were withdrawn from the Asian continent. As for our side, a unified non-Communist Korea and the withdrawal of American troops from Korea are both, it is argued, desirable objectives.

But South Korean President Syngman Rhee has already made it clear that he will fight to the death against any formula for a neutralized Korea. This country, moreover, has already offered Rhee a military alliance, which would have to be canceled if Korea were to be neutralized. And as for the Communists, they seem likely to demand a much higher price for a unified Korea.

Most of the experts believe that the Communists' minimum price—if, indeed, they will agree to a unified non-Communist Korea on any terms—will be admission of Communist China into the United Nations and an end to the economic blockade, which is undoubtedly hurting China badly. There is no disposition whatsoever in Washington to pay such a price.

If peaceful unification of Korea cannot be negotiated, there is another theoretical way out—mutual withdrawal of Chinese and United Nations troops, leaving the Koreans themselves to fight it out. This, oddly enough, is what both Rhee and such Communist spokesmen as China's Chou En Lai are in effect demanding. From Rhee's point of view—and ours—there is ostensibly something to be said for such a proposition.

South Korea now has a population of some 24,000,000, while the North Korean population has been reduced below 8,000,000. Rhee's 16-division army is the strongest in Asia, while the North Korean army has been pulverized. Thus it seems on the surface odd that the Communists should still be talking about withdrawal of foreign troops.

It is not really so odd. The Communists are rebuilding the airfields in North Korea, and they are re-equipping the shattered North Korean army with all possible haste. What is more, they are known to be organizing an entirely new army, consisting of about a quarter of a million troops of Korean descent, north of the Yalu.

The Communists obviously believe that, once American troops are withdrawn across the water, they can, in time, take all Korea. For this and other reasons, an agreement simply to let the Koreans fight it out seems highly unlikely.

Thus a failure to reach an agreement at the Korean conference—no matter who attends it—is considered just short of certain. This poses the question: if the conference fails, will the fighting start again? The answer seems to be a tentative but fairly confident "No."

If the Communists cross the demilitarized zone, it will be a clear case of aggression. In this case, we are pledged in effect to go to war with China, and our allies are, for the first time, pledged to support us in this war. Therefore renewed overt Communist aggression is considered unlikely—unless Moscow and Peking are ready for world war.

Bar an entirely new situation, like Chinese Aggression in Indo-China, the United States is not going to start the fighting again. This leaves Syngman Rhee. Rhee is certainly a most unpredictable old man. But those best able to judge are fairly confident that Rhee is no longer in a position, logistically or politically, to start the fighting again, and that he will be less so as time goes by. For all these reasons, the Korea truce seems almost certainly a de facto settlement of the Korean war. Thus as a practical matter the loud disputants in the United Nations might as well save their breath.

IN HOLLYWOOD

By CLEMENT JONES

Yvonne Types Her Ideal

HOLLYWOOD (UP) — Yvonne de Carlo, one of the film colony's most eligible bachelorettes, dropped a hint as to the type of man she would like to marry.

The travel-loving actress started out by eliminating the "pipe, slippers and fireplace" variety of husband as she declared:

CLEMENT

"Sure I want to get married, just like any other girl. But the last thing I want to do is settle down. The man who marries me will have to love a roving life just as much as I do."

Yvonne has long held the reputation of being Hollywood's greatest distaff tourist. Between pictures she invariably takes off for remote corners of the earth, usually alone, sometimes in the company of her cousin, Kenneth Scott-McKenzie. In little-traveled sections of the world she rents bantam-sized European automobiles and travels by herself on back roads undiscovered by the average tourist.

"I like to bat around," she explained.

Yvonne's "batting around" in such an unconventional manner has led to marriage proposals from interesting men all over the world.

"Most of them are handsome, a lot of them have money and I think several of them were actually in love with me," said Yvonne. "But they all want to retire to a little vine-covered villa in Biarritz or a castle in Barcelona. I'm afraid I'm just not the retiring kind."

The sultry heroine of dozens of romantic film epics flew back from Europe recently to play the co-starring role with Joel McCrea in Universal-International's "Border River." When she completes the picture she plans to fly to Madrid to talk over a picture contract with a Spanish producer, then hop to South Africa for similar confabs.

"Of course, those trips will be on business," she said. "But when they're finished I hope to visit a few other places that I have in mind.

"If I ever do marry I'll probably choose someone like an airlines pilot. He'd have to have a job like that to keep up with me."

WEATHER SYNOPSIS

VICTORIA'S SUNSHINE RECORD TO DATE, 1953—1,661.5 HOURS

SYNOPSIS—A minor disturbance which passed through most of the province overnight left considerable cloudiness in its wake. A major Pacific storm will bring rain to the north coast tonight and showers to the south coast Saturday afternoon. Clouds will spread through the Interior tonight, too, and scattered showers are forecast for tomorrow. Little change in the present temperature pattern is foreseen.

DOMINION PUBLIC WEATHER OFFICE 9 A.M. FORECASTS

VICTORIA — Cloudy Saturday with showers in the afternoon. Wind light tonight and southerly 15 tomorrow. Low-high Saturday, 48 and 60.

WEST COAST—Skies becoming overcast in the northern part this evening and over the whole region by daybreak. Rain in the northern part after midnight tonight and in the southern part tomorrow morning. Little change in temperature.

VANCOUVER, GEORGIA STRAIT — Mostly overcast Saturday with rain in the afternoon. Little change in temperature. Winds southeast 15 tomorrow. Low-high Saturday at Vancouver Airport, 46 and 60; Nanaimo, 40 and 62.

TEMPERATURES

	Min.	Max.	Precip.
St. John's	38	47	.01
Halifax	45	58	—
Montreal	46	65	—
Toronto	50	68	—
Winnipeg	42	56	.53
Regina	31	53	.38
Saskatoon	36	61	—
Lethbridge	44	60	—
Calgary	40	57	—
Edmonton	36	61	—
Kamloops	37	64	—
Penticton	38	65	—
Vancouver	44	60	—
VICTORIA	48	61	—
Kimberley	32	62	—
Prince Rupert	46	51	.91
Prince George	32	52	.06
Port St. John	38	59	—
Seattle	40	65	—
Portland	44	75	—
Chicago	63	83	—
San Francisco	50	66	—
Los Angeles	56	73	—
New York	56	68	—
Whitehorse	32	50	—
Ottawa	46	66	—

SUNRISE, SUNSET SATURDAY (Pacific Standard Time)
Sunrise 5.05 Sunset 18.06

PRAIRIE ROUND-UP

$100-Million Oil Pipeline Linking Sask.-Minneapolis Considered

REGINA (CP) — The Leader-Post said in a newspaper story Thursday that a pipe line linking the Fosterton medium oil region of southwestern Saskatchewan with the Minneapolis area of the United States now is under consideration by several oil companies.

The paper said it learned from "reliable sources . . . that no decision had been reached on the proposal and the outcome of the discussions would hinge on a number of factors. One of these would be the answer to the question of where the greatest net return could be obtained."

Such a pipeline is estimated to cost about $100,000,000. It would pick up crude oil from the Williston Basin oil fields in North Dakota and elsewhere along the route.

An alternative to a Minneapolis transmission line would be to process certain of the Fosset remaining portions on through the interprovincial line from Alberta.

BANG'S DISEASE OUTBREAK

PRINCE ALBERT (CP) — A sharp increase in the incidence of Bang's disease in the Prince Albert district was reported Thursday by local veterinarians and rural municipal officials.

Considered by provincial authorities as "probably one of the most serious infections and contagious diseases of cattle in Saskatchewan," Bang's disease results in abortions which frequently are followed by retained afterbirths and sterility. Cattle of all ages are susceptible to infection.

Rural municipality secretary J. Bater said "it appears to be on the increase." The municipality, at its Oct. 3 council meeting, will discuss possible enforcement of compulsory blood-testing and vaccination of all cattle herds. Similar arrangements now exist in the Bucklands and Birch Hills municipalities.

HEADS PENSIONERS

REGINA (CP) — Mrs. Anne Douglas, mother of Premier T. C. Douglas, was re-elected Thursday as president of the Western Old-Age Pensioners Organization. Mrs. Douglas is the only member of the provincial organization who has been associated with it since its inception in 1940.

Also re-elected at the annual meeting were secretary, Nathan W. Medd, Saskatoon, and treasurer, Mrs. A. E. Nurse, Saskatoon. New officers elected include first vice-president, S. Morris, Kindersley; second vice-president, H. Eastwood, Moose Jaw.

REGIMENT WINS TROPHY

PORTAGE LA PRAIRIE (CP) — The 48th Anti-Tank Regiment, a reserve force army unit stationed in Portage la Prairie, has been awarded the Royal Canadian Artillery reserve force efficiency trophy. The regiment was first in the annual summer camp competition which included reserve troops from the 39th Field Regiment, Winnipeg, and the 26th Field Regiment, Brandon.

SOLDIER SHOOTS SELF

CALGARY (CP) — Private William Pauwells of the 1st Battalion, Princess Patricia's Canadian Light Infantry at Currie barracks here, died early Thursday from a shot through the heart. Police said there was little doubt it was suicide after a "falling out" with his girl friend.

Private Pauwells' body was found lying on a bed in a rooming house. A nine millimetre Browning automatic, army issue, lay on the floor.

Coroner Dr. George Johnson said there would be no inquest.

Private Pauwells' home address could not be determined Thursday night, but was believed to be Winnipeg or somewhere in Saskatchewan.

RARE CATCH

FORT FRANCES, Ont. (CP) —George Phelps and three companions fishing in Lake Despair bagged a wolf. The animal was swimming when they sighted it and overcame it with paddles.

After-Meal Distress?
Don't let flatulence, heartburn or sour stomach spoil the pleasure of a good meal. Take a *Digestif Rennie Tablet* after eating—see how quickly you get relief. RENNIES contain antacid ingredients which help relieve indigestion fast. Carry a few RENNIES with you. 25c at Druggists.
REACH FOR A RENNIE

Island Digest

DUNCAN—Mrs. Jack Young, Koksilah, was re-elected president of South Vancouver Island Women's Institutes at the conclusion of a one-day conference here Wednesday.

* * *

SOOKE—The last six miles of highway to Jordan River is in "terrible" condition, West Coast Ambulance driver A. F. Brownsey reported after making a trip Wednesday to bring Ben Bergingham, 22, injured logger, to St. Joseph's Hospital.

* * *

LADYSMITH—High aggregate winner in the two-day Ladysmith Fall Fair was Donald Wilson, Cedar, who was awarded the General Pearkes Bowl and the Canadian Bank of Commerce Cup for his fruits and vegetables.

* * *

NANAIMO — A Gabriola Island home was destroyed by fire when the tenant, Mrs. Gladys Jancowski, stumbled while carrying a kerosene lamp, and dropped the lighted lamp. Loss of $5,000 was partly covered by insurance.

* * *

SIDNEY—Close to $2,000 has been collected for the community hall fund launched by North Saanich Rod and Gun Club, and North Saanich War Memorial Park Board has guaranteed a further $1,500.

As a result, a Community Hall Association has been formed to head the project, with G. F. Gilbert as chairman.

First event planned is a street dance Oct. 3 on Beacon Avenue, with side shows and entertainments.

* * *

PORT ALBERNI—The body of an elderly man, recovered from Alberni Canal Wednesday, has been identified as that of George Sadler, Vancouver.

It is believed he could have fallen from a dock and been carried away by the tide. The body had been in the water about 12 hours when found by A. Nass, a gillnetter fishing off Polly's Point a mile below the city.

* * *

LANGFORD — A committee consisting of Mr. and Mrs. E. Thow, Mrs. Nora Walker, Mrs. A. F. Bayles and Harry Smith has been appointed by Langford Community Club to raise funds for club projects.

One undertaking will be providing of uniforms for a Langford team in Division I of the Lower Vancouver Island Soccer League.

TIDES AT VICTORIA (Pacific Standard Time)
SEPTEMBER

	Time H.M.	Ht. Ft.	Time H.M.	Ht. Ft.	Time H.M.	Ht. Ft.	Time H.M.	Ht. Ft.
25	4.30	7.8	9.49	6.3	15.35	9.4	22.49	2.3
26	6.22	7.7	10.31	7.1	16.01	9.5	23.40	2.1
27	9.10	8.0	11.14	7.8	16.20	9.3		
28	0.33	2.1	10.34	8.4	12.01	8.3	16.13	9.1
29	1.32	2.4					16.10	8.9
30	2.37	2.9			12.56	8.7		
Oct.								
1	3.42	3.2			13.36	8.6		
2	4.47	3.7	14.05	8.4	19.03	7.4	22.27	7.0
3	5.43	4.0	14.15	8.2	19.08	6.9	23.42	7.5
4	6.30	4.5	13.38	8.1	19.32	6.1		
5	0.42	7.4	7.10	4.9	13.37	8.2	19.58	5.4

TIDES AT POINT ATKINSON (Pacific Standard Time)
SEPTEMBER

	Time H.M.	Ht. Ft.	Time H.M.	Ht. Ft.	Time H.M.	Ht. Ft.	Time H.M.	Ht. Ft.
25	0.36	3.0	7.07	14.3	12.42	7.0	18.17	14.6
26	1.12	2.3	8.12	14.4	13.30	9.0	18.51	14.2
27	1.58	2.1	9.18	14.3	14.24	10.1	19.35	13.7
28	2.48	2.4	10.25	14.1	15.25	10.9	20.06	13.0
29	3.45	3.0	11.35	13.9	16.54	11.3	21.01	12.3
30	4.50	3.7	12.46	13.8	18.47	11.0	22.35	11.4
Oct.								
1	6.07	4.4	13.50	13.8	20.04	10.1		
2	0.10	11.0	7.17	4.9	14.37	13.8	20.50	9.1
3	1.34	11.1	8.15	5.4	15.10	13.7	21.29	8.1
4	2.43	11.4	9.02	5.9	15.38	13.5	22.01	7.2
5	3.40	11.9	9.40	6.3	16.01	13.4	22.31	6.4

SAANICH INLET
To determine tides in Saanich Inlet area: For higher high water deduct 14 minutes; for lower low water deduct 35 minutes; for half-tides (those other than highest and lowest) deduct 32 minutes

COWICHAN BAY
To determine tides in Cowichan Bay area: For higher high water deduct 16 minutes; for lower low water, deduct 35 minutes; for half-tides, deduct 33 minutes

"Monthly Pains" Halted or amazingly relieved in 3 out of 4 cases in doctors' tests
Are you putting up—*unnecessarily*—with the functionally-caused cramps, pains and weak "no good" feelings of menstruation? In doctors' tests, Lydia Pinkham's Compound and Tablets brought *complete* or *striking* relief from such distress . . . *in 3 out of 4 cases!*
Try *modern-acting* Lydia E. Pinkham's Vegetable Compound or *new, improved* Tablets with added iron. See if it doesn't *relieve* those pains and jitters . . . help you feel better both *before* and *during* your period!
Now . . . try popular new Tablets!
Women by the thousands are changing to new Pinkham Tablets. Give grand relief—easier to carry and take, too! (Also splendid for functional distress of hot flashes of "change of life"!) Get a bottle *today*.
Pinkham's helps to "quiet" uterine contractions that often cause menstrual pain!

TEACHER'S HIGHLAND CREAM SCOTCH WHISKY

The Scotch you know is always right
Teacher's is the Largest Independent Scotch Whisky Business
This advertisement is not published or displayed by the Liquor Control Board or by the Government of British Columbia

mail orders promptly filled — charge accounts invited
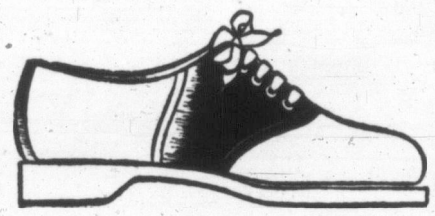
"Saddle"
white with tan
white with blue
pearl and tan
all white
$10.95
"Saddles" favorites on every campus in America
campus shop
Ingledew's
749 Yates also 623 Granville St., Vancouver

Your Housewarmer cuts heating costs
STANDARD HEATING OILS

C. J. McDOWELL OIL DISTRIBUTORS LTD.
Phone Empire 4138
ISLAND PACIFIC FUEL
Phone Beacon 0161

HARDWARE McC&McC
Leaders in HARDWARE and HOME FURNISHINGS

SATURDAY --- LAST DAY
21st BIRTHDAY SALE!
- Last opportunity to share in this outstanding annual event!
- Hundreds of Sale items throughout the Store!

Look for the many Not-advertised Specials!

HARDWARE McC&McC
Leaders in HARDWARE and HOME FURNISHINGS
Store Hours: 9 a.m. to 5 p.m.; Wed., 9 a.m. to 1 p.m.
Phone G 1111

FURNITURE Especially for BABY

Pamper your baby with quality furniture. See our wide selection at popular prices. Convenient terms arranged on purchases of $15 or more.

New Shipment "FEED-N-PLAY" TABLES

$28.95
All steel top, baked enamel finish non-drip top, adjustable seat, back and footrest. Legs lock in place, can't collapse! Folds flat for convenient storage. Assorted colors. See it Saturday!

Hardwood High Chairs
of select hardwood, wide leg-spread to prevent tipping. Safety strap and footrest. Removable aluminum tray. Each $11.25
With colored plastic tray $13.25
Without tray $6.75

Natural Finished Play Pens

Fold-away for convenient storage! Select hardwood, well varnished. Complete with wood floors, 3-foot square. Each $12.35
26"x45" size, each $13.65

First Quality Baby Buggies
Smart new 1953 styling! Feature helical spring suspension, rattle free hub caps, nylon wheel bearings, squeak-proof, doesn't require oiling. Washable vinyl leatherette covering. Complete with chrome guards. Each $43.50
Others at $32 $47.50, $49.50 and $59.

New De Luxe Baby Strollers
Smartly upholstered and padded in contrasting colors of washable leatherette. Includes a folding canopy plus a handy shopping bag in matching leatherette. Chrome guards, too! Folds up for easy storage. Each $19.50
Others at $11.50

Highchair Pads
Washable and waterproof. Special, each $2.25
Buggy Pads
Keep baby comfortable; they're washable, waterproof! Each $2.75

New! All-Metal Baby Jumpers
Extra strong, yet lightweight — here's real safety for your baby and many hours of fun. Special spring construction enables youngsters to swing forward, backward and bounce up and down—won't mark floors. Washable plastic covering. Each $11.45
Furniture, Second Floor

TODAY'S STOCK QUOTATIONS

By

James Richardson & Sons — T. H. Burns & Co. Ltd. — Hagar Investment Ltd.
A. E. Ames & Co. — Investment Dealers' Assn. — H. A. Humber Ltd.

VANCOUVER—NOON

OILS	Bid	Asked		Bid	Asked		Bid	Asked
Altex	21	26	Vanalta	18	20	Rix Atha	150	160
AP Con	28		Vantor Exp	23	25½	Sheep Creek	50	60
Amalgam	9	10	Yank Prince	45	50	Silbak Prem	11	—
Anglo-Can	485	500	York Oil	16	18	Sil-van Cons	23	30
British Pete	5⅝	6½	MINES			Silver Ridge	12	—
Britalta Pet	335	350	Am Standard	10	11	Silver Stand	70	75
C & E Corp		850	Base Metals	16	—	Suquash	25	30
Calmont	100	108	Beaver Lodg	72	78	Taku River	6	—
Cdn Atlantic		375	Bibis Yukon	9	11	Taylor Bridg	20	—
Cent Leduc	145		Bralorne	310	325	Utica	1½	—
Charter Oil	105	115	BRX (1935)	1	3	Vananda	1½	—
Commoil	400		Canusa Car	3½	5	Van Roi	4	5
Comwealth	400		Caribou Gold	95	100	West Tung		160
Del Rio		125	Cole Col 'A'	24		INDUSTRIALS		
Fargo	160		Cronin Bab	5	8	Alta Distill	150	
Gas Explor	50	55	Dorreen	9	10	Alta Dis VT	146	150
Gen Petrol	450	—	Estella	27	30	BC Tele	33¾	
Do A	450	—	Giant Mascot	51	55	BC Turf	75	76
Hargal Oil	5	6⅛	Hamil	9	10	Bur Dry 'A'	7⅝	
Home Oil	650	685	High Belle	34	—	Can Col	230	235
McDoug Seg	13		Indian	3	—	Can Wes Lum	9	—
Mercury	10	13	Island Mount	24	—	Cap Estate	20½	
Mill City	23	26	Koot Base Met	3	—	Coast Brews	340	350
New Contin	75	80	Nat Explor	26	30	Con M & S	22½	
New Super	220	230	Nesbitt Lab	135		Gordon&Bel	78	85
Okalta	152		Pac Eastern	10	14	Int Brews	400	450
Pan Western	33	35	Pac Nickel	53	60	MacMil 'B'	16	16¼
Royal Canad	9	10	Pioneer Gol	150	160	Neon Prods	17½	
Sunset Oils	18		Placer Dev	29	30	Powell Riv	23¾	24
Trans Mount	—	25	Premier Bord	4⅛	5	Sidney Roof		16
			Quatsino Cop	17	18	Sun Publish	26	
			Red Hawk	2⅛	—	Wes Paper A		13
						Wes Paper B	11½	13½

NEW YORK—CLOSE

	Close				
Allied Chemicals	66¼	Delaware Hudson	44¼	Pac Gas Elec	36½
American Can	34⅞	Eastman Kodak	42⅝	Phila Elec	29¾
American Smelter	27⅝	Erie RR	17¼	Penn Railway	18⅝
Americn Tel & Tel	153⅞	General Electric	72⅞	Procter Gamble	61
American Tob	72¾	General Foods	57⅝	Pub Svc	25
American Woolen	16⅞	General Motors	55⅝	Radio	23¾
American Gas Elec	31½	Goodyear Tire	46	Republic Steel	42¾
Anaconda Copper	30½	Great Northern	48	Schenley Distillers	22½
Atchison Topeka	89	Gulf Oil	43½	Standard Oil N.J.	50
American Home P	40⅜	Houston L & P	24¾	Sears Roebuck	68⅞
Atlantic Coast Line	88	Int Harvester	25¾	Sunray Oil	15⅞
B and O Railway	20¼	Intl Paper	50⅞	Socony	32⅞
Beth Steel	46⅜	Int T & T	14⅜	Southern Pacific	38⅞
Columbia Gas	13	Int Nickel	38½	Sou Cal Edison	35⅝
CPR	23	Johns-Manville	60¼	Southern Railway	41⅝
C and O Railway	33⅛	Kennecott Copper	63	Texas Corp	50⅜
Chrysler	65¼	Loews Theatre	10¾	Union Carbide	65⅜
Con Edison	38⅞	Natl Distillers	17⅛	Union Pacific	101⅜
Corn Products	72	New York Central	20	United Aircraft	40⅞
Detroit Edison	27¼	Norfolk Western	42⅞	U.S. Steel	35¼
Dupont	97½	Northern Pacific	55¼	Westinghouse Elec	43¼
		Ohio Oil	53⅜	Woolworth	43½

MONTREAL-TORONTO INDUSTRIALS

Abitibi com	13⅞	14	Consmrs Gas	15⅝	16¼	Do pfd	89¼	92
Abitibi pfd	25¼	25½	Cnsmrs Glass	24	25	Mrcry Mills	100	105
Acadia Atlan	6¼	6½	Corby's A	8¼	9	Milton Brk	165	180
Acadia At A	16½	17½	Do B	8⅝	9	Modern Cntn		15
Acadio At pf	99	101½	Cosmos Imp	10⅝	11¼	M & O Paper	25¾	26
Agnew-Surp	8⅜	8½	Craig Bit	4	4¾	Rbt Mitchell	38	39½
Algoma Stl	32½	33	Crown Zeller	28¼	28⅜	Molson's A	24	
Aluminum	43¼	42⅞	Davis Lthr A	15	15¼	Do B	24	28
Alum pfd	101¾	101¼	Do B	5	5¾	Monarch Ktg	6	10
Anglo-Nd-Dv	7⅜	[illegible]	Dist-Seag	25½	25⅝	Montreal Lco	13	14
Argus Corp	11⅞	12	Dom Bridge	71	72	Moore Corp	24¼	25
Argus Cp pf		80	Dom Fd & St	13⅜	14	National Drug	8⅛	9¼
Asbestos Cp	26½	27	Do pfd	97¼	98½	Do pfd	11½	11⅞
Ashdown A	14		Dom Glass	60½	62	Ntl Grocers	11⅝	11½
Ashdown B	15½	16	Dom Magnsm	10½	11	Ntl Hrsy A	7⅛	9¼
Atlas Stl	12	13	Dom St & Cl	10⅞	11¼	Do B	7½	7¾
Bathurst A	39	40	Dom Stores	14½	14⅞	Ntl Stl Car	25	25¼
Bathurst B	15	16	Dom Tar & C	7½	7⅝	Niagara WW	31	33
Beatty Bros	7¼	7⅝	Do pfd	19⅝	19¾	Ogilvie Flour	30½	35
Bell Tele	35½	35¾	Dom Textile	8	8¼	Ontario Steel		21
Blue Ribbon		19⅞	Dom Woolins	300	340	Ornge Crsh	305	390
Brant Cde A	13⅞	14½	Donahue Br	13¾	14¼	Page Hersey	66	—
Brant Cde B	6½	8	Dow Brew	16⅞	17	Penmans	50¼	—
Brazilian T	10	10⅛	Dryden Paper	54	55	Powell River	23½	23¾
B-A Oil	16¾	17	Eddy Pap A	21¼	23	Power Corp	31½	32
BC Elec 4 pf	80	81	Electrolux	9¾	10½	Press Metals	9½	9⅞
BC Elec 4¾	92	93½	T H Est pfd	19	21½	Price Bros	30	31
BC Elec 5 pf	49¾	50	Fam Players	19½	20	Rivrside Silk	16¾	17⅞
BC For Pr	490	500	Fanny Farm	20½		Do B	300	525
BC Pack A	12	12½	Federl Grain	16¾	17½	Russell Indus	18	18½
BC Pack B	6½	8	Fleet Mfg	115	125	St Law Cor	31	31¼
BC Power A	32⅞	33½	Ford Can A	61	61¾	Shawinigan	37⅜	38
BC Power B	8	8⅛	Fraser Co	14½	14¾	Shea's Br A	16¾	17
Brown Co.	7½	7⅝	Do pfd		102½	Do B	32	32¾
Brown 1 pfd	85	87	Gatineu Pow	21	21⅜	Sick's Br VT		24
Brown 2 pfd	48	48½	Do 5% pf	103	106	Silverwood A	10	10¼
Bruck Ms A	12	12¼	Gen Dynam	33½	34½	Simpsons	12¾	13⅛
Bruck Ms B	400	450	Gen Motors	53¾	54⅜	Southam	25⅛	26
Build Prod	36	36½	Gen Steel	15	16	Standard	17½	18
Burling Stl	19¼	19½	Do pfd	100¾	101	Do Pfd	34¾	37
Burns Co A	49⅜		Goodyear Tir	87	96	Stanley A	6	8⅛
Burns Co B	32½	33½	Do pfd	47	47½	Stedman	18	18½
Burrard Dk A	7⅝	7½	Grt Lak Pap	18⅛	18½	Steel of Can	28½	28¾
Can-Do Sgr	16½	17½	Do A pfd	49½	50	Do Pfd		
Cda Cement	76	76½	Grt Wst Coal	7¼	7½	Superist Cm	16	
Cda Cem pf	28	28¾	Do B	6¾	7	Tamblyn	32⅝	32¾
Cda Iron Fy	19¾	19¾	Gypsum Lim	32¼	33	Taylor	8	
Cda Malt	50	51	Tran-Can C	350	380	Do Pfd	10½	10¾
Cda North P	10⅝	10⅝	Hltn Bridge	15¾	17½	Tip Top	10½	10⅞
Cda Pack A	36	37½	Hltn Cotton		21	Traders A	27¼	27⅜
Cda Pack B	31	32¼	Harding Crpt	7	7½	Do B		28½
Cda Perm	57	57¼	Hayes Steel	33¾	34½	Tri-Tor	70	72
Cda Ss.	77¼	80	Hinde Dche	24⅛	25½	Union Gas	28¼	28⅞
Cda Ss pfd	49	49⅛	Hwrd Smith	19	19½	United A		28½
Cdn Wire B		71	Imprl Oil	28⅛	28¼	Do B	11¾	12⅛
Cdn Brew	19¼	19⅝	Imprl Tob	10⅝	11	United Fuel	57	57½
Cdn Canners	27	27½	Do 4% pfd	23¾	24⅛	Do B	22	24¾
Cdn Car Fdy	15¾	16	Indus Acpnc	30	30⅜	United Steel	11⅞	12½
Cdn Car F A	17½	18½	Do 2% pfd		37	Hiram Wlkr	47¼	47¾
Cdn Celanes	27	27¾	Inter Bronze	5⅝	6	Westeel	29½	29⅝
Cdn Cel 1.75		33½	Do pfd	16	17	West Brew	16	16¼
Cdn Cel 1.00	19¼	19⅜	Inter Mtl A	30½	31	West Grocrs	54	58
Cdn Ch Cell	8⅝	8⅞	Intr Paper	8	9⅛	Do A	34¾	30
Cdn Dredge	45½	49	Intr Nickel	37⅝	38	Geo Weston	31	
Cn Gen Elec	430	475	Intr Pete	19¼	19½	Do Pfd	96	97
Cdn Gen Inv	22½	22¾	Intr Utilities	25⅛	25¾	Winipg Gas	6⅛	6⅝
Cdn Indust	33½	35½	Kelvinator	19		York A	350	375
Cdn Loco	15½	18½	Labatts	17	18	Zellers	20	
Cdn Oil	13	13¼	Lake of Wds		30½	BANKS		
CPR	22½	22¾	Laura Scord	13¾	[illegible]	Montreal	34⅝	35
Cdn Vickers	16¼		Loblaw A	39	40	Nova Scotia	39⅝	40
Cdn W Lbr	9½	9¾	Do B	41¾	42¾	Toronto	40½	42
Cdn Westghse	55½	60¼	Ldn Hrsy A	6	6¾	Commerce	30¾	31
Chatco Steel	425	500	McMillan B	16	16⅛	Dominion	29¾	30¼
Do pfd	5⅝	6	Maple Lf Mlg	7¾	8	Imperial	35⅛	
Com Alcohol	275	300	Massey Harris	8	8⅛	Royal	34¾	35
Do pfd	450	455	Maxwell	5½	5¾			
Cons M & S	22¾	23	McColl Frtnc	24⅝	24¾			
Con Paper	37¼	38						

TORONTO MINES

	Bid	Asked						
Acadia Uran	14	16	Falconbridge	14	15	Negus	10½	11
Akat Yukon	90	95	Frobisher	490	500	Nesbitt Lab	136	140
Amal Larder	16	17½	Giant YK	810	820	New Calumet	65	68
American YK	20	22	Gods Lake	80	85	N Dicknsn	260	267
Anacon Ld	330	345	Goldale	22	23	New Goldvue	21	29
Anglo-Huron	12	13	Gol Manitou	155	160	New Hugh M	8	9
Ankeno	12	12½	Goldcrest	16	17	New Laguerre	7½	9
Armistice	17	20	Graham Bou	29	31	New Larder	149	152
Ascot Metals	45	47	Gunnar Gol	600	620	New Mosher	45	47
Aumaque	10	11	Hard Rock	10	11½	Nisto	10	11
Bagamac	14	16	Harricana	13	15	Noranda	63¼	63¾
Barnat	110	115	Headway	25	28	Norlartic	12½	14½
Barvue M	180	190	Heva	4½	5½	Normetals	740	750
Barymin	140	145	Hollinger	11	12	North Inca	16	17
Base Metals	18	20	Homer Yuk	23	25	O'Brien Gold	62	70
Bevcourt	33	35	Hosco	4	4½	O'Leary Mal	16	18
Bobjo	30	32	Hudson Bay	38⅞	39½	Ont Pyrites	99	100
Bralorne	300	325	Inspiration	160	165	Osisko Lake	35	38
Brewis R L	9	10	Jacknife	7	8	Pamour Porc	75	85
Broulan	210	220	Jack Waite	8	9½	Paymaster	31	40
Buffadison	7½	8	Jaculet	8	10	Pend Oreille	380	395
Buf Ankerite	62	65	Joburke	8	10	Pickle Crow	119	120
Buffalo Can	16	18	Joliet Quebec	21	25	Pioneer Gold	155	170
Buffalo R L	4	5¼	Kayrand	6	8	Placer Dev	29½	30
Bulldog Yuk	15	17	Kerr. Addison	18½	19¼	Powell Rouyn	70	75
C Flin Flon	16½	17½	Keyboycon	11	11½	Preston	745	750
Camp Chib	265	275	Kir-Hud Bay	55	60	Prospect Air	380	390
Camp R L	775	785	Kirkland Lke	46	50	Que Labrdor	11	14
Cassiar	600	620	Klondike-Kno	8	10	Que Manitou	75	78
Cen Patricia	70	80	Labrador	675	690	Quemont	15¾	15⅞
Central Pocu	17	20	Ladulama	20	23	Radiore	44	46
Chesterville	43	45	Lawe Dufault	63	67	R Macdonald		150
Chimo	108	110	Lake Lingmn	15	16	Rix-Atha	150	156
Citra-Lartic	7	8	Lake Osu	19	20	San Antonio	175	185
Coch Willans	85	90	Lake Shore	530	550	Sherritt G	400	410
Coniaurum	45	53	Lapa Cadillac	7	9	Silanco	18	20
Con Dis Yuk	188	193	Lavalie	5	5½	Silver Miller	70	71
Cons Howey	80	85	Leitch Gold	68	70	Starratt Olsn	15	16
Con Smelters	22½	23	Little Long L	50	53	Steeloy	8½	10
Conwest	360	370	Lomega	4	5	Steeprock	595	600
Crowshore	8	9	Louvicourt	12	13	Sullivan	200	215
Delnite	110	130	Man and East	3	3⅛	Sylvanite	110	114
Det Mineral	13	14	Macassa	152	155	Teck Hughes	188	192
Dome Mines	16	17	McDonald	62	69	Thompson-L	18	20
Donalda	46	49	Macfie Exp	13	17	Torbrit Silver	80	95
Dom Asbest	63	65	Mackeno	26	30	Un Asbestos	300	320
East Malar	143	146	McLd Cksht	130	136	U Keno Hill	600	620
East Rim	83	87	Madsen R L	150	156	Upper Cda	98	100
Ea Sullivan	425	430	Magnet	8½	9½	Ventures	13	13⅛
Eastn Metal	126	129	Mal Gldflds	135	140	Waite Amlt	875	10
Elder	40	42	McIntyre	52⅝		West Ashley	15	16
Eldona	21	23	McKenzie RL	36	37	Wiltsey-Cogh	7	8
Estella	29	30	McNamra RL	10	11	W Hargreva	170	180
Eureka	53	58	Mining Corp	10	10⅛	Yale Lead	72	76
			Moneta	44	47	Ylwkfe Bear	104	108
						Yukeno	14	15

TORONTO OILS

		High	Low	Close
1500	Acme			14
4200	Ajax	90	88	90
5793	Albermont	114	110	114
1000	American Leduc			25
1900	Anchor	7	6	6
1050	Anglo-Canad	485	485	485
1475	Bailey Selburn	325	320	325
200	Banff Oils			195
200	Braisaman			110
11600	British Empire	37	35	35
600	Britalta	360	350	355
545	Calgary & Ed	860	855	855
1560	Calmont	103	102	103
2200	Calnorth			23
2600	Calvan Cons	365	360	365
1700	Canad Oil Land	260	255	255
2200	Canada South	625	615	625
2600	Canad Admiral	26	25	25
1950	Canad Atlantic	365	350	360
500	Canad Decalta			53
3100	Canada Devon	65	62	65
50	Canadian Oil			13
1550	Canad Pipeline	156	150	150
100	Canad Williston			150
200	Central Explor			345
13750	Cent Leduc	150	140	142
1100	Charter Oils	107	101	103
2000	Cons Allanbee	33	32	33
2050	Del Rio	125	120	120
800	Devon Leduc	107	105	105
6600	Dragon	32	30	30
8900	Duvex	29½	29	29
2300	Fargo Oil	165	160	160
2035	Federated Pete	345	340	345
4900	Gridoil	440	440	440
3000	High Crest	18½	17	17
954	Home Oil	675	660	660
500	Husky			775
2800	Hycharger	12	11	11½
1578	Inter-Prov Pipe	19⅝	19½	19⅝
500	Jet			25
100	Jupiter			131
2100	Kroy	110	109	110
20000	Landover Oil	22	20	20½
3000	Long Island			11
1500	Marigold			45
9500	Mid Continent	13	12	12½
1600	Mill City			24½
1800	New Brit Dom	145	131	135
2500	New Devon	21	20	20
3500	New Pacalta	6	5½	5½
769	New Superior	235	230	230
200	North Cdn	195	190	190
6000	Oil Selections	5¾	5½	5½
300	Pacific Pete	760	750	750
4500	Pan Western	37	33	37
4600	Peruvian Oil	134	115	123
4000	Petrol O & G	31	30	30
1100	Ponder	125	123	125
4483	Rio Prado	63	60	60
3000	Roxana			15
200	Royalite			12⅛
1100	Sapphire			185
1400	Scurry	120	110	118
600	Security Free	156	155	156
1000	Spooner	17	16	17
23800	Sweetgrass	32	30½	32
3400	Trans Empire	200	190	200
8700	Trans Era	48	45	47
1150	Trans Mountain	25	24½	24½
4000	Trend	20	18	18½
2100	Triad	224	219	220
7000	United	55	51	53
10675	West Homestead	62	60	61
2600	Wilrich	37	36	37

STOCK EXCHANGE SUMMARIES:

Industrials Only Gainers

TORONTO (CP) — Stock market prices dipped lower again toward the close of today's session.

Industrials remained on the gaining side but base metals, up slightly in the early afternoon, joined golds and western oils among the losers.

Few price changes were spectacular as utilities, manufacturers and foods continued to lead the industrials. Papers, textiles and refining oils were weak.

Base metals relinquished their early foothold in the gaining category when Sherritt, Steep Rock and United Keno lost amounts ranging to 20 cents.

MOST LOSE PENNIES

In western oils no loss amounted to more than pennies, except Gridoil down 45 cents, but gains were rare.

Uraniums and New Brunswick base metals continued weak with Gunnar losing 20 cents.

Golds were down in the seniors and holding companies and weak in the juniors. Preston led the losers, dropping about 15 cents.

Closing Averages

Dow Jones closing stock averages:

30 industrials	263.61, up 0.86
20 railways	93.99, off 0.05
15 utilities	49.35, up 0.07
65 stocks	101.19, up 0.18

Shares: 910,000.

Toronto closing averages:

Industrials	300.54, up 0.64
Golds	68.49, off 0.61
Base Metals	139.54, off 0.07
Western Oils	85.66, off 0.57

Shares: 2,023,000.

Montreal closing averages:

Industrials	175.90, up 0.10
Utilities	93.30, up 0.50
Golds	51.20, off 0.12
Pulp, Papers	701.06, off 1.32

Shares: 316,800.

Narrowly Mixed

MONTREAL (CP) — A narrowly mixed trend ruled the stock market during light afternoon dealings today.

Gains and losses were about in balance and limited to fractions. Many issues were unchanged.

Utilities, beverages and papers moved off while steels and senior oils were better. Senior metals and miscellaneous industrials were irregular while carriers and banks were unchanged.

General Motors, B-A Oil, Trans Mountain and International Nickel were among the gains.

Mines were steady to lower in light volume.

Federated Petroleum, off 50 cents at a new low of $3.50, held the spotlight in a mainly steady western oil section.

Aircrafts Are Best in Mixed Wall St. List

NEW YORK (AP)—Aircrafts were higher and active today in a stock market that otherwise was quietly mixed.

A few other individual stocks rose briskly but for the most part changes either way were fractional. Railroads ran into rough going with small losses scattered throughout the group.

Higher Canadian stocks were Hiram Walker, up ⅝ and Canadian Pacific, International Nickel and Distillers Seagram ⅛.

Canadian issues on the American stock exchange were mixed. Royalite Oil gained ⅛, Lake Shore fell ⅛ and Giant Yellowknife was unchanged.

Quiet and Lower

Prices retreated slightly in light trading on Vancouver Stock Exchange this forenoon. Losses were mostly fractional.

Britalta, Thursday's leader, fell back to previous levels today and at noon was 3.35 bid, 3.50 asked. On Thursday 500 Britalta changed hands at 3.80.

Beaver Lodge Uranium, centre of interest on Wednesday, when it advanced to 90 before falling back to 78, returned today to Thursday's level. At noon Beaver Lodge was 72 bid, 78 asked.

London Cheerful But Dollar Stocks Down

LONDON (Reuters)—The London stock exchange was much more cheerful today. The recent decline in British government stocks was arrested and the industrial sections managed widespread gains.

Mines saw little movement but South African issues were selectively firmer, particularly in those shares connected with uranium production. Oils were dull.

Dollar stocks ran against the general market trend and were distinctly uncertain. Canadian Pacific lost around ⅝ to 42½.

Closing prices: Babcock & Wilcox 66s 9d. Boots Pure Drug 21s 7½d. Canadian Pacific $42¼. Central Mining £1 13/32. Consolidated Goldfields 47s 9d. Courtaulds 44s 6d. Hudson's Bay Co. 84s 4½d. Imperial Chemical 48s 9d. Imperial Tobacco 56s 6d. Metal Box 62 1½d. Mexican Eagle 22s 1½d. Rand Mines 65s.

Bonds: British 2½s consols £64¼. British 3½s war loans £85¾. British fundings 4s, 60-90, £100⅝ (ex-dividend).

City Egg Prices

To Producer—	
Grade A large	62c
Grade A medium	58c
Grade A small	39c
Grade B	34c
Wholesale—	
Grade A large	70c-73c
Grade A medium	67c-69c
Grade A small	48c
Grade B	43c

GRAIN

WINNIPEG

WINNIPEG (CP)—Prices held to a narrow range but displayed a steady tone in dull trade today on the Winnipeg grain exchange.

Exporters picked up barley and flax as trade reports said commercial business included better than parcel lots of barley to the United Kingdom and small sales of flax to the Continent.

Domestic and American shippers were on the buying side in oats, while rye trade was mostly local, with the occasional American order.

Prices for the top grades of Class Two wheat northerns and IWA northerns and durums dropped one-eighth cent from Thursday. Class Two durums advanced 9⅞ cents.

	Open	High	Low	Close
Oats—				
October	72⅝	72⅞	72¾	72⅞
December	69⅛	69⅝	69⅛	69⅜
May	68⅞	69	68⅞	69
Rye—				
October	102¾	104⅝	102½	104¼
December	103⅜	105⅛	103½	105⅛
May	108⅝	110¼	108⅝	110¼
Barley—				
October	106⅞	107	106⅞	106⅞
December	102½	102⅞	102½	102⅞
May	102¼	102½	102¼	102⅝
Flax—				
October	278	278¼	277¼	278
December	267	267½	265	265¼
May	268	268⅜	267	268

Winnipeg Cash Grain

Oats—No. 2 CW, 72⅞.
Barley—No. 3 CW, 6 Row 112⅞.
Rye—No. 2 CW, 104; track, 104¼.
Flax—No. 2 CW, 277; track, 278.

CHICAGO

CHICAGO (AP)—Grains presented a scramble of minor gains and losses on the Board of Trade today.

Best upturn was registered by rye, although it later fell from top gains. There was some buying on hopes imports of cash rye from Canada would be curtailed.

Wheat also moved ahead and oats had a steady tone.

	Open	High	Low	Close
Wheat—				
December	192¼	194¼	191¾	193½
March	194	196¼	193¾	195⅝
May	193½	195	193⅞	194
Corn—				
December	148	149	146⅞	147⅝
March	150⅞	151⅝	149⅝	150⅝
May	150	152⅜	151	151⅝
Oats—				
December	74⅞	75⅜	74⅝	74⅝
March	74⅜	75⅛	74⅜	74⅞
May	72⅝	73⅜	72⅝	72¾
Rye—				
December	111½	115	111½	114
March	116½	119¾	116½	118¾
May	118½	121¾	118½	121¼

Short-Terms Better

MONTREAL (CP)—Prices were generally unchanged in quiet trading today on Montreal bond markets. Short-term Government of Canadas were stronger while the medium-term were unchanged. The corporate market was quiet with convertibles easier and non-convertibles unchanged.

LOW TARIFF ADVOCATES WIN POINT

By VICTOR J. MACKIE
Times Ottawa Correspondent

OTTAWA—The way has been cleared for the implementation of a tariff board ruling which in effect is a tariff reduction and will mean savings of thousands of dollars annually to importers of machinery with attached electric motors.

Mr. Justice J. G. Thorson of the exchequer court has rejected an application by the Canadian Electrical Manufacturers' Association for leave to appeal the tariff board's decision.

OPERATIVE IMMEDIATELY

The customs and excise division of the department of national revenue awaited the outcome of the manufacturers' appeal before putting the tariff board's ruling into operation. Instructions will now go out to customs officers across the country to make the tariff board ruling operative immediately.

The tariff board ruled last July that where a machine and its attached electric motor can be regarded as a single physical unit the machine is dutiable as an entirety.

LARGE SAVINGS

The board's ruling was one of the most important and far-reaching that it has ever brought down. It means large savings in tariff payments to importers and should reduce the cost of imported machinery with attached electric motors.

In the budget brought down in February by Hon. Douglas Abbott, minister of finance, an attempt was made to require electric motors attached to machines to be dutiable at the separate rate of 22½ per cent. However the proposed amendment to the customs tariff was so sweeping that serious questions were raised as to whether it might involve a breach of the General Agreement on Tariffs and Trade.

After re-examining its position the government decided to drop the amending resolution from the budget. This left it up to the tariff board to continue its hearings and bring in a ruling for guidance of the tariff officers.

CLEAR VICTORY

The tariff board resumed its hearings. Finally on July 6, 1953, it brought down its decision which went contrary to the government position as had been disclosed in the proposed budget amendment. It was a clear victory for advocates of lower tariffs and a defeat for the lobbyists who had sought to have electric motors pay the separate duty when they were imported regardless of the fact they were imported as an attached part of a machine.

How much does it cost to run your car?

The facts will jolt you. (Keeping records, one owner of a popular make, '52 model, found it cost him $1042.28 to operate last year!)

October Reader's Digest shows that people fool themselves about the actual cost of owning an automobile. Read this illuminating article. It pinpoints *all* the expenses you really pay, tells how to determine items like depreciation and upkeep, and gives a simple chart so you can figure what *your* car costs to run.

Get your October Reader's Digest today: 45 articles of lasting interest, condensed from leading magazines and current books.

BUSINESS CAPSULE

By ED McLEAN

Defense contracts totalling $1,643,686 were awarded to six British Columbia firms, none situated in Victoria, during the latter half of August. The B.C. contracts are included in a four-page list, totalling $11,652,911, issued by department of defense production, Ottawa.

B.C. contracts were: Western Bridge Steel Fabricators, Vancouver, roadway bridge, $999,878; Withey's Shipyard Ltd., Gabriola Island, harbor craft, $243,084; Star Shipyard (Mercer's) Ltd., New Westminster, harbor craft, $243,084 (these three awards were announced by the Times Wednesday); Corry Coal Co. Ltd., Vancouver, coal, $76,800; Progressive Engineering Works Ltd., Vancouver, windlasses for tugs, $52,500; R. H. Neven Co. Ltd., Vancouver, painting, $28,340.

BUSINESS WORLD NEWS POTPOURRI

Bank clearings during the week ended Thursday were $740,087 higher than the corresponding week of 1952. Victoria Clearing House total for week ended Sept. 24 was $8,074,796 compared with $7,334,709 in the same week last year. . . History's most attractive **"cash on demand"** issue of Dominion government bonds will be on sale Oct. 19 to Nov. 16. These 3¾ per cent 12-year Canada Savings bonds can be purchased in amounts ranging from $50 to $5,000. Bonds of the $500, $1,000 and $5,000 denominations will be fully registered upon request, with interest payable by cheque.

Gracing the cover of September edition of "Industrial Canada," Canadian Manufacturer Association's magazine, is a scene from **B.C. Forest Products Ltd.** Victoria operations. The photograph shows the Moore cross-circulation roller veneer drying machines in the Gorge road plant. Sheets of veneer, carried on rolls through the machines, are dried by rapidly circulating air heated to 300-400 degrees. Each machine will deliver more than acre of dry veneer per hour.

DEEP-SEA SHIPS

(As reported to B.C. Pilotage Authority, Victoria)

Ogden Point, Victoria — Ss. Boogabillia, Dalerdyk, Liberator (Royal Roads).

Alberni — Ss. Sun Valley, Mattawonga.

Chemainus — Ss. Waitomo.

Nanaimo—Ss. Rio Mar, Evangelismos (stream).

Cowichan Bay — Ss. Frixos, Gracia (stream).

Campbell River—Ss. Madaket.

Duncan Bay—Ss. Aghios Nikolas.

Tahsis—Ss. Kashii Maru.

Texada—Ss. Ocean Neptune.

$ EXCHANGE

VICTORIA — Banks buying United States cash at 2⅝ per cent discount, buying United States cheques at 2⅛ per cent discount, buying United States silver at 5 per cent discount; selling United States cash and cheques at 1⅝ per cent discount.

NEW YORK — Canadian dollar 1/32 higher at premium of 1 29/32 per cent. Pound sterling $2.80¼.

MONTREAL — United States dollar worth 98 5/32 cents Canadian. Pound sterling $2.75 1/16.

DIVIDENDS

B.C. Forest Products Ltd.—Ten cents, Nov. 2, record Oct. 2.

Kirkland Lake Gold Mining Co. Ltd.—One cent, Oct. 31, record Sept. 30.

Dominion Tar Buys Cooksville Company

TORONTO (CP) — Dominion Tar & Chemical Company Ltd. of Montreal has acquired one of Canada's biggest brickmakers, Cooksville Company Ltd.

Dominion Tar, which owns or controls 32 plants, now is "in the building material industry with both feet," a company spokesman said.

A. E. Ames & Co.
Limited
Investment Securities
Royal Trust Building • 612 View Street, Victoria, B.C.
Telephone: E 4171
TORONTO MONTREAL WINNIPEG VANCOUVER NEW YORK LONDON, ENG.

A. BERNARD & CO. LTD.
SPECIALIZING IN
INVESTMENT AND COMMERCIAL PROPERTIES
629 Fort St. G 9335

BONDS STOCKS GRAIN
Established 1857
COMPLETE QUOTATIONS AND STATISTICAL SERVICE
JAMES RICHARDSON & SONS
Government at View — Telephone Garden 1138

OPEN HOUSE
SATURDAY — 2-5 — 7-9 P.M.

2820 SOMASS DRIVE

Sea views, family home, in Oak Bay's most desirable location. Beautifully landscaped. G.E. hot water oil heating kitchen and laundry equipment included. Price with terms $18,500

KER & STEPHENSON LIMITED

Government to Examine Proposal To Sell Lost Land Back to Douks

Appointment of a sole commissioner to conduct an inquiry into methods of re-selling land to British Columbia Doukhobors is provided for in a bill introduced in the Legislature Thursday by Premier W. A. C. Bennett.

The land is that which the Doukhobors lost in 1937 when mortgage companies foreclosed on them. The government now has title to the lands which are still occupied by Doukhobors. No rental is paid in most cases.

The Doukhobor Research Committee recommended in March, 1952, a program of selling the land back to the occupants and other qualified Doukhobors. The committee suggested an inquiry to determine the method of disposition.

The commissioner will not have the power to dispose of the land. He will only make recommendations to the provincial cabinet which must present the report to the Legislature.

The commissioner will inquire into:

1. Whether the lands should be disposed of by the Land Settlement Board.

2. In what manner the lands should be divided for purposes of sale.

3. To what group of persons the land should be offered.

4. At what price and terms it should be offered.

5. What provision should be made from the proceeds of the sale for the claims against the lands of the Crown.

6. What provisions should be made for the claims of creditors of the Christian Community of Universal Brotherhood Limited, original Doukhobor owners of the land.

The commissioner will be appointed by the cabinet, and have all the powers of a commissioner named under the Public Inquiries Act.

A. H. ANDERSON BIGGEST WINNER WITH GRAND DISPLAY OF MUMS

A. H. Anderson won the largest number of points at a flower show of the Victoria and District Chrysanthemum Society which opened at the Sirocco Club Thursday.

The display, sponsored by the Mount Tolmie Scout and Girl Guide committee, is open this evening when a variety show will be held between 7.30 and 9 p.m.

Mr. Anderson's chief exhibits included a basket of 40 multi-colored and many varieties of outdoor chrysanthemums, and some special two-toned red and silver "mums" of the Zenith variety.

Other winners of prizes were Mrs. E. McCabe, Miss M. Hammer, R. Brydon, Frank Morgan, Mrs. C. J. Freeborn, Mrs. M. Lumley, A. W. Renfrew, W. Levy, T. Renfrew, Mrs. J. W. Holyoak, Mrs. S. Cornish, W. W. Melville, Gloria Mebey, R. McKay, Mrs. Espley, Mrs. R. Heatherington, P. D. Smithers and Mrs. H. B. Nash.

Murdoch Sees West Coast Road Link in Offing

A road link connecting Jordan River and Port Renfrew on the West Coast is a definite possibility in the near future, according to Ald. Brent Murdoch.

In a speech to Victoria Optimist Club Thursday, Ald. Murdoch said the provincial government may soon build this section of the West Coast road.

As an ultimate objective, he urged a circle route, with the completion of another link between Port Renfrew and Lake Cowichan.

"It would not only benefit the tourist business, but also industry in general," Ald. Murdoch suggested.

He also urged an increased flow of water in Goldstream to enable salmon to spawn.

He outlined to club members a plan he has worked out to permit a greater flow of water to Finlayson Arm, still keeping up the Japan Gulch reservoir needs. He intends to submit his proposal to the Greater Victoria Water Board for study.

U.S. Ready To Return Stolen Mig

WASHINGTON (UP)—The United States has offered to return to the "rightful owner" the MiG fighter flown to freedom in Korea, and withdrew future awards to Red pilots for delivery of such planes.

Gen. Mark W. Clark, Far Eastern commander, announced the action here and in Tokyo. The United States, however, will pay $100,000 tax-free to a young North Korean who flew the MiG jet to the United Nations side this week in a daring flight.

As the first pilot to deliver the Russian-made warcraft to the Allies he will receive $100,000, but the offer of $50,000 for subsequent deliveries was withdrawn.

Victoria Milk Price Report Challenged

VANCOUVER (CP) — A recent report that Victorians pay more for their milk than people in any other major Canadian centre was challenged Thursday by Acton Kilby, president of Milk Shippers' Agency in Vancouver.

Mr. Kilby said the Victoria price of 24 cents a quart compares with 32 cents in St. John, N.B., 18 cents a pint—and 28 cents a quart in Prince Rupert.

"It presumably all depends on what you mean by major centre," he said.

Jelke Wins Right To Apply for Bail

NEW YORK (AP)—Minot F. Mickey Jelke won access to bail Thursday as a judge questioned the legality of his vice trial last winter, when press and public were barred from most of the proceedings because of the sordid nature of testimony.

In an opinion Thursday, state Supreme Court Justice Joseph A. Cox ruled that "there exists a reasonable doubt" as to whether Jelke was afforded a public trial.

Toronto Pupils Come Under Insurance Plan

TORONTO (CP)—An insurance policy expected to protect more than 50,000 Toronto school children during their school activities was approved Thursday night by the city's board of education. The insurance company said the policy will probably cover more persons than any other insurance document in Canada.

Six Motorists Fined $130 In Saanich

Six motorists were fined a total of $130 in Saanich police court Thursday afternoon for speeding.

Fined $30 each were Harold W. Scardifield, 1391 Third Street, Sidney, and Peter Haldorson, R.R. 3, Jordan River, for exceeding the 50 m.p.h. speed limit.

Walter D. Taylor, R.R. 2, Royal Oak, paced at 55 m.p.h. in a 40-mile zone and was fined $25. C. H. McMillan, S. L. Templeton and Kenneth L. Toby each were fined $15 for exceeding the 30-mile speed limit.

BROKEN PLEDGE HELD CAUSE OF SCOTT'S PURGE

W. A. Scott lost his Social Credit membership because he formed another political group under the name "Voice of the People, according to a Social Credit League spokesman.

It was not because he sought an inquiry into the suspension of two civil servants, he said.

He explained that formaton of such a group as Mr. Scott's is disallowed by a pledge on Social Credit membership application forms in which an applicant disavows membership in all other political organizations.

Portage la Prairie Former Mayor Dead

PORTAGE LA PRAIRIE (CP)—James Charles Preece, 50, former alderman and mayor of Portage la Prairie, died on Thursday in hospital. Mr. Preece had been alderman for six years and mayor in 1946-47. Funeral services will be held Saturday.

Federal Servants Expect Across-Board Increase

VANCOUVER — An across-the-board salary increase for all federal civil servants before November this year is anticipated by F. W. Whitehouse, president of the Civil Service Federation of Canada.

Speaking at a mass meeting of more than 1,000 federal civil servants at Vancouver Thursday, Mr. Whitehouse said he was opposed to a percentage increase because the smaller paid employees usually suffer.

Mr. Whitehouse also announced that the five-day week is expected for all federal civil servants within three or four months in cities where only a portion of the government employees are enjoying the five-day week.

This meeting inaugurated a nation-wide membership drive to bring all the federal civil servants in Canada into the federation.

Victoria delegates were I. O'Connell, customs and excise; Miss Mildred Knarr, secretary of the Victoria and District Council; and G. K. Sammon, Victoria and District Council representative.

In Good Condition

Herber Saunder, 4039 Carey, who suffered head injuries in a two-car Saanich collision Wednesday afternoon, is reported in good condition at Royal Jubilee Hospital.

Saanich police said the car he was driving collided with one driven by J. Singh Judge, Burnside Road, at the intersection of the new Island Highway and Harriet Road.

KIN SCHOLARSHIP PRESENTED

A $100 scholarship cheque was presented to Miss Sheila Carstens, Victoria College student, by the Kinsmen Club of Victoria Thursday night.

Miss Carstens, who achieved an 83.9 average during the last school year will use the money to assist her continued education at UBC. She will major in English and French; plans to teach.

There is no death

"For many years," says Dr. Norman Vincent Peale, "I have been recording a series of incidents which bear out the conviction that life, not death, is the basic principle of our universe."

October Reader's Digest brings you a condensed excerpt from Dr. Peale's best-seller, "The Power of Positive Thinking." The famed religious leader tells why he profoundly believes there are two sides to the phenomenon known as death: this side where we now live, and the other side where we shall continue to live.

Get your October Reader's Digest today: 45 articles of lasting interest, condensed from leading magazines and current books.

DRY, CLEAN
CEDAR
2½ CORDS $4.50
1 WEEK ONLY — PHONE B 4622

At . . .
SAFEWAY
SATURDAY ONLY
September 26th
BLADE CHUCK
ROAST BEEF
Blade in Red and Blue Brand, lb. 39c
SHOP EARLY Canada Safeway Limited

Good food tastes better with AYLMER CATSUP
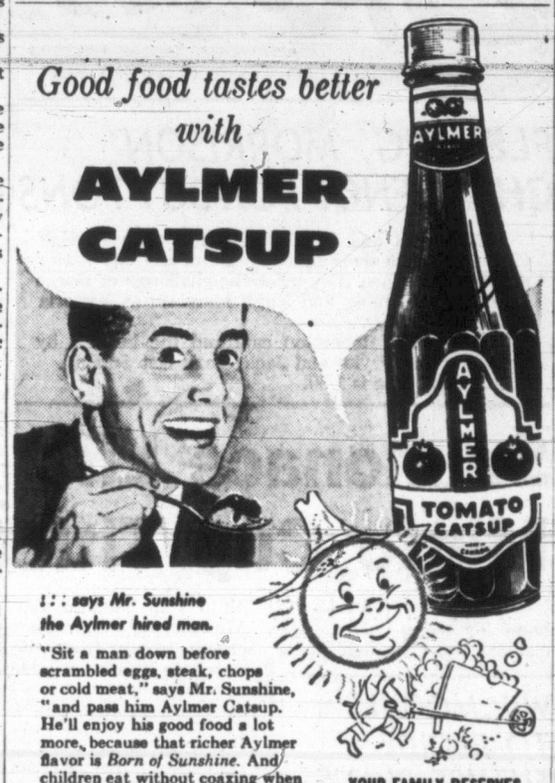

. . . says Mr. Sunshine the Aylmer hired man.
"Sit a man down before scrambled eggs, steak, chops or cold meat," says Mr. Sunshine, "and pass him Aylmer Catsup. He'll enjoy his good food a lot more, because that richer Aylmer flavor is *Born of Sunshine*. And children eat without coaxing when Aylmer Catsup adds new zest to the same old foods."
YOUR FAMILY DESERVES AYLMER QUALITY
C53-1

STUCCO Soaking Up WATER?
Get Beauty Plus the Proved Protection of
BONDEX CEMENT PAINT
ADVERTISED IN LIFE
Year After Year It Outsells All Other Cement Paints Combined

Redecorates beautifully, seals moisture out, protects and preserves stucco and all kinds of masonry walls. Easy to mix—easy to use. Your choice of 8 lovely colors and white.
5-lb. pkg. makes about a gallon of ready-to-use paint. APPROXIMATE PRICE $1.60
841
Ask About DRAMEX Interior Finish Too!
THE REARDON COMPANY LTD., MONTREAL

Distributors:
Mowat-Grant Limited, 840 Fort Street, G 1916
Sidney Lumber Limited, 2353 Government Street, B 5187
Victoria Retail Lumber Yard Limited, 1901 Government Street, B 2139
Gorge Hardware, 2900 Tillicum, G 5411

Woodward STORES (Victoria) LTD.
DOUGLAS AND COURTNEY — PHONE BEACON 7231
STORE HOURS: 9 A.M. TO 5 P.M. — WEDNESDAY, 1 P.M.

Rich-Textured Rayon
DRESSES of Basic Charm
EACH $19.95
● MISSES SIZES 12 TO 20
Graceful simplicity with a special talent for trim, fit and flattery, highlights these tailored classics by "Dorothy Jeanne." Rayon flannels and charmaines in two styles that lend themselves to many accessories — Fall's best-loved colors — blue, wine, brown, red, beige or green.
—Ladies' Fashions.

BUDGET PRICED VALUES
Housecoat Special!
Pure wool authentic tartan robes, in comfortable wrap-around style. Neatly tailored notched collar and tie sash. Available in Lindsay, Margaret Rose, McMillan, Dress Stewart and Barclay tartans. A wonderful opportunity to have a warm gown for winter, makes an ideal gift. Sizes 14 to 20. SPECIAL $12.88
Sparkling Rhinestones!
NECKLETS - EARRINGS - BRACELETS
Beautiful designs, skilfully set with colors, rhinestone with sapphire or aqua, amethyst, topaz, emerald and ruby. Wonderful stylings for party dress glamour. Choose individual necklets, earrings and bracelets or as a matched set.
Necklets, SPECIAL, each, $1.99
Earrings and Bracelets, SPECIAL, each 98¢
OUTSIZE GOWNS
For the lady who has difficulty finding a comfortable nightgown, these rayon knit gowns offer the extra size needed. Pink or blue, with contrasting trim and tie back. Made of long-wearing quality rayon. Outsize only. Each $2.95
LARGE-SIZE BLOUSES!
New styles in smart blouses are arriving daily. Sizes 38 to 44 in alluracels and nylon. $4.95 to $7.95
NYLONS!
Only first quality at Woodwards. Evening sheers, 51-gauge, 15-denier, in smart autumn shades for all occasion wear. Pair 97¢
2 pairs $1.89

NOW IN TIME FOR THE WORLD SERIES, WOODWARD'S OFFER ADMIRAL 21" TV AT BIG SAVINGS TO YOU

ONLY 10% DOWN 24 Months to pay
Through a change of policy a well-known television distributor has cleared his stock of the popular 1953 models of Admiral Television to Woodward's at sensational reductions from the popular prices.
Woodward's in turn are pleased to pass these big savings on to their customers—the distributor's loss is your chance to make a big saving.
Here, then, is your chance to enjoy this coming season's big programs—starting with the World Series baseball games, on a nationally-known receiver at a price far below today's market.
$329.50 SMART WOODEN CABINET Complete with legs MAHOGANY AND OAK ONLY 21" SCREEN

COMBINATION TV, RADIO AND PHONOGRAPH
List Price $739.00
Special trade-in on your present radio $150.00
This set is the top of the line. $589.00
Smart modern design, a choice of beautiful finishes. Slightly higher priced in limed oak. Large 10-inch speaker.
$299.50 PLASTIC MAHOGANY CABINET ONLY 21" SCREEN BASE $24.95 EXTRA

Each receiver is brand new, in factory cartons, backed by the maker's regular guarantee and also Woodward's complete guarantee of satisfaction.
21" CONSOLE
$349.50 Think of it, a full size 21" screen at this outstanding price!
THE QUANTITY OF EACH FINISH IS LIMITED
10% DOWN—24 Months to Pay
GETTING IT AT WOODWARD'S IS YOUR BEST GUARANTEE

Newest Cougars to Make Debut Against Rangers Here Tuesday

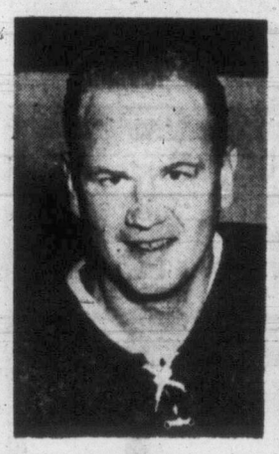

RALPH ALMAS, Goal—Veteran of seven years pro hockey, expected to be strong addition to club.

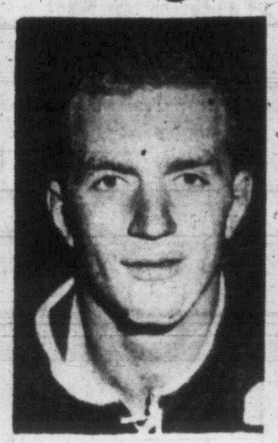

TONY SCHNEIDER, Defense—Another member of last year's Regina Pats, Tony is determined to land Cougar defense berth.

PENTTI LUND, Right Wing—Voted the top rookie of the NHL in 1949, Lund comes to the Cougars after five NHL seasons.

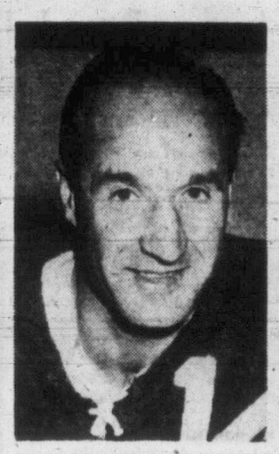

BILLY REAY, Centre—Cougars' new playing coach, brings a brilliant record with him. Great play-maker, experienced mentor.

ROSS LOWE, Defense—Regarded as an NHL prospect and one of fastest skating defensemen in organized hockey.

SAM LAVITT, Defense—One of few Jewish players in game, has eight professional seasons behind him. Weighs 175 pounds.

BILL SINNETT, Left Wing—Standout with Cincinnati last season, 170-pounder played in Memorial Cup series at 16.

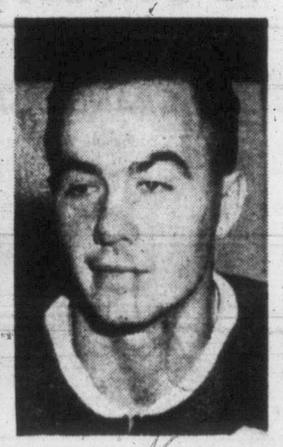

GENE ACHTYMICHUK, Centre—One of the youngest members of team, this 20-year-old is rated a potential NHL star.

SAM BETTIO, Left Wing—Small but quick, played 44 games for Boston in 1944. Scored 64 points for Hershey last season.

GORDON COWAN, *Left Wing*—Regina Pats' top scorer last season, hefty 20-year-old is highly rated by NHL scouts.

Fagan Sells Seal Franchise To Coast Loop

SAN FRANCISCO (AP)—Paul I. Fagan, millionaire owner of the San Francisco baseball club, announced Thursday he has sold the franchise and players to the Pacific Coast League. The sale terms were not disclosed.

The league also took a five-year lease on Seals' stadium.

Eddie Mulligan, president of the Sacramento baseball club, represented the league in the conference called here by Fagan.

Under terms of the agreement all present employees of the Seals' organization will be retained. This includes Tommy Heath manager, who piloted the club to a fifth place finish this last season.

The league will back the club until a purchaser can be found, Mulligan said.

Title Fight Facts, Figures

NEW YORK (UP)—Salient facts and figures on Thursday night's world heavyweight title bout:

Attendance 44,562.

Gross gate $435,817.

Theatre television guarantee $100,000.

Marciano's purse—42½ per cent—$185,000.

LaStarza's purse—17½ per cent—$65,000.

WOMEN'S GOLF CHAMP

TORONTO (CP)—Mrs. Howard Soper of Montreal's Kanawaki Golf Club won the Canadian Women's Senior Golf Association tournament Thursday with a second-round 91 for a 36-hole total of 185 in match play at the Toronto Golf Club.

VISIT NANAIMO SATURDAY

Cougars Plan Sunday Drill

Victoria hockey fans will likely be able to get a sneak preview of the Victoria Cougars of the Western Hockey League Sunday.

Club general manager Fred Hutchinson announced today that coach Billy Reay had tentatively scheduled workout for Memorial Arena Sunday morning at 11.

Currently at Seattle where they are preparing for Saturday's night opening exhibition game of the season against Seattle at Nanaimo, the Cougars are scheduled to break camp today. The Nanaimo game starts at 9.

They will arrive in the city Saturday afternoon and almost immediately leave by bus for Nanaimo.

Probably demanding the most interest, however, will be the club's exhibition contest against New York Rangers of the National Hockey League at Memorial Arena, Tuesday night at 8.30.

The Rangers are presently on a western tour and will have their full complement of players including centre Max Bentley, who is scheduled to join the club here.

Strenuous training has been the drill for the Cougars at Seattle, with hard skating a predominant feature.

UNLIKELY ADDITIONS

Meanwhile, it is doubtful if either Stan Long or Bob Fryday will join the club.

Fryday has expressed a desire to retire rather than come west while Long is still in Montreal under doctor's care as a result of his leg injury of last year.

Cougars open the WHL season at Vancouver Oct. 6 and at home against New Westminster Oct. 9.

BOMBERS BUY GUY FIELDER

NANAIMO, B.C. (CP) — Guyle Fielder, high-scoring forward with St. Louis Flyers of American Hockey League last season, has been purchased by Seattle Bombers of the Western Hockey League.

The signing of Fielder was announced here Thursday by owner-manager Frank Dotten of the Bombers. He outmanoeuvred owner Ken Mackenzie of New Westminster Royals, who had been dickering for Fielder's services.

The Bombers are here for a series of preseason games with Victoria Cougars.

Most Popular Driver Award Due Saturday

Which speedster will receive the "most popular driver" title at Shearings Speedway this season will be decided at Saturday night's complete stock car meet.

Ken Nelson, who currently holds the lead in seasonal fan voting, appears most likely to take the award.

However Dave Cooper, who leads in aggregate point totals in both the big car and stock car sections, is in second position with Jack Rumley third.

A good number of stockers are expected to show at this week's meet and all will be attempting to halt Cooper's long winning skein. Time trials are scheduled to get under way at 7.45.

Cotton to Remain

LONDON (AP).—Henry Cotton, captain of the British Ryder Cup golf team, has given up hope of playing himself in the match against the United States here October 2 and 3.

Cotton said his doctor had advised him that he "could not yet submit himself to the strain of international golf." He will remain, however, as the non-playing captain of the British team.

FLEMING, MORRISON CHALLENGE FOR BUTTONS

Bill Court and Jim Robertson of Colwood Golf Club will make their first defense of the city senior golf buttons when they meet the challenge of Gorge Vale's Bob Fleming and Hugh Morrison at Victoria Golf Club Sunday.

Court and Robertson captured the buttons by defeating Joe Pryke and Jack Clark last Sunday.

Tee-off time is 1.30.

Salmonacs Lift Minto Cup Title

TORONTO (CP) — The Minto Cup found a new home Thursday night. New Westminster Salmonacs claimed the Canadian junior lacrosse trophy from the East, where it has been for three years.

The Salmonacs won with a decisive 14-8 victory over Long Branch Monarchs, eastern junior champions, in the suburban Mimico lacrosse bowl.

A capacity crowd of 1,400 saw the Salmonacs break loose with a seven-goal uprising in the fourth quarter to turn the see-saw battle into a runaway. The victory gave New Westminster a 3-2 edge in games in the best-of-five series.

New Westminster won the opener 16-14 in overtime and stretched their season's winning streak to 27 with a 14-10 victory in the second game of the final. Then the Monarchs won the third game 16-6 and forced the series to the limit with an 8-7 decision in the fourth.

The determined Salmonacs gave Long Branch 2-0 jump early in the game Thursday night but recovered to take a 3-2 lead at the end of the first quarter. Long Branch never again got the jump on New Westminster.

In 11 years of fighting for the Minto Cup, the west has won it three times. All winners were British Columbia teams and two of their championships were decided on eastern grounds. British Columbia won the last title in 1949. Last year's winners, Ontario's Brampton Excelsiors, this year were eliminated by Long Branch in the semi-finals.

Salmonacs' goaltender Ron Delmonico was their ace.

LIVERPOOL, England—Wally Thom, London, outpointed Peter Fallon, London, 15, for British welterweight title.

WIL MOGULS TO DECIDE FUTURE PLANS

VANCOUVER (CP)—The Western International League, beset by slack attendance and travel troubles, will hold a closed-door session Saturday at the Commercial Hotel in Yakima.

League President Bob Brown, calling this meeting for 2 p.m., would not release the agenda.

However, the indication that some teams may fold and a movement to split the circuit into two leagues—one of lower classification—will give the owners plenty to talk about.

Independent Radio Stations Defy IBC Ban

NEW YORK (UP)—Several radio stations defied the International Boxing Club Thursday night to give listeners blow-by-blow accounts fo the Rocky Marciano-Roland LaStarza heavyweight championship boxing match.

The IBC had banned radio and television broadcasts of the fight, limiting spectators to the 40,000 who paid to see the fight at the Polo Grounds here and others in 35 cities who bought tickets to see it on a closed-circuit television hookup to theatres.

However, a group of radio stations challenged the IBC to stop them from "re-creating" the fight from press service reports available to them.

Some stations dubbed in "canned" crowd noises to add realism to their broadcasts. One station added the sound of the gong.

The majority of the nation's radio and TV stations limited their broadcasts to the IBC-approved round-by-round summaries or summaries every third round.

Gorge Vale Hosts Interclub Match

A team of twenty golfers from Colwood Golf and Country Club will meet Gorge Vale Golf Club in the second half of a home-and-home team series at Gorge Vale Sunday.

Gorge Vale holds an eight-point margin.

Draw and starting times follow:

8.30—L. Kerr and G. Andrews vs. R. Fleming and H. Morrison.
9.30—P. Prith and C. Lanigan vs. F. Clunk and D. Naysmith.
9.38—G. Anderson and H. McIntyre vs. G. Ault and J. Storrie.
9.46—H. Kennedy and A. Brownlie vs. D. McCooey and H. Wakelin.
9.54—L. McCooey and G. Greenwood vs. J. Carlow and A. Tregellas.
10.02—W. Shade and J. Brooks vs. A. Hudson and S. Mitchell.
10.10—D. Lawton and D. Barton vs. A. Gillie and A. Merriman.
10.18—D. Ross and F. Clarkson vs. A. Another and J. Briggs.

Roland Takes Bad Beating

Rocky Marciano Scores 11th-Round Knockout To Retain World Heavyweight Boxing Title

By GAYLE TALBOT

NEW YORK (AP)—Roland LaStarza had the heart but Rocky Marciano had the guns, and today, still holds the heavyweight boxing championship of the world.

Few fighters have taken a more brutal beating than the ex-collegian from the Bronx absorbed in Thursday night's fight before referee Ruby Goldstein stopped it midway in the 11th round at the Polo Grounds.

Outclassed and almost defenceless for the final four rounds, LaStarza had done all that could have been asked of him.

Today, just a year and two days since he pulverized Jersey Joe Walcott at Philadelphia to win the title, Marciano has no rival of real stature. The Brockton, Mass., slugger must be accepted as one of the great champions.

He proved Thursday night before an awe-struck crowd of 44,562 that there is nothing to hold him off once he starts moving forward and throwing punches. LaStarza tried. He fought back as long as it was physically possible and tried every stratagem he knew. He made it close for six rounds. Then the roof began caving in on him.

Roland Didn't Argue With Ruby

Early in the 11th, Rocky rushed his bleeding rival against the ropes and with a lethal succession of left-right-left swings to the jaw slammed LaStarza to the canvas for the first knockdown of the fight. LaStarza rose on shaky legs well before the count of nine, but as Goldstein wiped his gloves clean it was evident that the challenger had made his bid and failed.

Again the Rock barrelled in, apparently as fresh and relentless as he had been in the opening round. When it was evident that LaStarza could not defend himself, Goldstein stopped the fight. LaStarza stood, blood on his lips, and made no dissent.

For nearly four rounds before that Marciano had been in full charge. He had hurt LaStarza in the seventh when he slugged him into the ropes and for the last two minutes pounded the challenger almost without a return. Only LaStarza's fighting spirit enabled him to weather the punishment.

The eighth, ninth and tenth rounds followed much the same pattern. LaStarza was bleeding from a cut at the corner of his right eye which had been opened in the first round, and a cut on his nose added to the carnage.

So anxious was Marciano to complete the kill that he missed a wild swing in the 10th and fell in LaStarza's corner. His handlers were in an uproar through the concluding rounds, yelling to the Rock to "keep him there" and "hit him in the belly, Rocky."

It Was Close—Only for a Time

LaStarza will go into the big book only as a game boy who thought he could lick Marciano and learned the job was beyond him. But he gave the crowd which paid $435,817 a few thrills before he was tagged.

On this score card they were even for the first six rounds—two for LaStarza, two for Marciano and two even. Referee Goldstein had it even, too, and the two judges gave the challenger an edge to that point, partly because Goldstein took the sixth round away from the champ for a low blow.

Eager to score a quick kill, Rocky was wild early in the going, missing many full right swings. LaStarza took advantage of the Rock's haste and jarred him with solid licks to the head and body. He made the champ look awkward in numerous clinches.

Even when LaStarza was piling up points, it was obvious he was doing no real damage. His best rights, landing flush, only made Rocky blink. There wasn't a mark on the champ when it was over.

Finally, at the end of six rounds Rocky changed his tactics abruptly. He quit his swinging and began throwing hooks that exploded like bombs on LaStarza's jaw. Every one of them hurt. After that it was only a question of time.

Mrs. Godfrey, Mrs. Mearns In Golf Final

Mrs. V. S. Godfrey and Mrs. G. Mearns were scheduled to meet today for the women's championship at Victoria Golf Club.

They became finalists Thursday by capturing their semi-final matches in different fashion.

Mrs. Godfrey, tourney medalist, advanced with a 6 and 4 victory over Mrs. A. L. Pidgeon while Mrs. Mearns won by default from Mrs. J. H. Todd.

Results follow:

CHAMPIONSHIP
Mrs. Godfrey defeated Mrs. A. L. Pidgeon, 6 and 4; Mrs. G. H. Mearns defeated Mrs. J. H. Todd by default.

FIRST FLIGHT
Mrs. H. Husband defeated Mrs. S. R. Weston, 7 and 6; Mrs. J. L. Proctor defeated Mrs. S. A. Maddocks, 5 and 3.

SECOND FLIGHT
Mrs. W. H. Lawson defeated Mrs. S. A. Haynes, 3 and 1; Mrs. H. Paterson defeated Mrs. A. W. Hunt, 5 and 3.

THIRD FLIGHT
Miss M. Campbell defeated Mrs. H. Parry, 2 and 1; Mrs. W. A. R. Hadley defeated Mrs. J. F. Munro.

FOURTH FLIGHT
Mrs. D. Whyte defeated Mrs. C. McRae, 6 and 5; Mrs. E. W. H. Usher defeated Mrs. I. Robinson, 7 and 6.

FIFTH FLIGHT
Mrs. R. O. Alexander defeated Miss L. Magratt at 20th; Mrs. C. L. McLaughlin defeated Mrs. W. B. Leach, 3 and 2.

SIXTH FLIGHT
Miss M. Prior defeated Mrs. H. F. Crowe, 4 and 2; Mrs. A. B. Gonnason defeated Mrs. J. Phetheau, 2 up.

SEVENTH FLIGHT
Mrs. D. R. McColl defeated Mrs. L. E. Pope, 10 and 8; Mrs. R. R. Wilde won from Mrs. G. H. Simons by default.

Canucks Bow To Rangers

TRAIL (CP) — New York Rangers displayed mid-season speed and pattern passing plays here Thursday night as they easily outclassed Vancouver Canucks 6-1 in an exhibition hockey game.

More than 4,000 fans wedged into the Trail arena to watch the National Hockey League club roll up a 5-0 lead in the first period and coast to victory.

BADMINTON TOURNEY

SAINT JOHN, N.B. (CP) — The 1954 Canadian badminton tournament will be played at Vancouver the first week in March, F. J. Elliot, president of the Canadian Badminton Association, announced Thursday night.

Montreal City Council Backs Major League Bid

MONTREAL (BUP) — The civic executive committee began negotiations today to purchase DeLorimier Stadium at a "right" price and offer it to the St. Louis Browns of the American League.

The Brooklyn Dodger organization put a $2,350,000 price tag on the ball park, home of the farm club Montreal Royals of the Triple-A International League. The Dodgers bought the stadium in 1945 for $375,000. They asked $2,000,000 for the property and the rest for the franchise.

In a major move to bring major league ball to the nation's largest city, the Montreal City council met for four hours Thursday and authorized the executive committee to start the ball rolling.

No Excuses for Roly, Despite Injured Elbow

By NORMAN MILLER
United Press Sports Writer

NEW YORK (BUP)—Roland LaStarza, his battered face serving as Exhibit A, believes heavyweight champion Rocky Marciano has improved "5,000 per cent" since their first fight in December, 1950.

LaStarza, a game but outclassed challenger, was bleeding from cuts on his right brow, under his left eye, on his nose, right ear and mouth when referee Ruby Goldstein awarded Marciano a technical knockout victory at 1.31 of the 11th round of their Polo Grounds title fight Thursday night.

What's more, he had an aching left elbow, which Dr. Vincent Nardiello said may have been dislocated when Rollie used that arm to block a hard right thrown by Marciano in the third round. Rollie said the arm wasn't much help the rest of the way, but he refused to use that as an excuse.

"I honestly thought I could beat him this time but he honestly showed me I couldn't," LaStarza explained. "I seemed to be getting weaker and he kept getting stronger.

"He's 5,000 per cent better. He hits more often. He has nicer combinations and he's harder to hit.

"I want to get real tough before I fight him again. The man was too tough for me this time. There's no doubt about it. Maybe I lost too much weight. I dunno, I seemed to tire early."

Oak Bay, Vampires To Open Grid Season

The red and white of C & C Vampires and the blue and gold of Oak Bay Whitney's will clash at Heyword Avenue Saturday to provide a riot of color for the official opening of the 1953-54 Junior Canadian Football League schedule.

Vampires will be making the first step in defense of the league crown they won from Royal Roads last year, while Oak Bay will be showing for the first time in two years, having dropped out last season.

There is no weight limit on the teams this year and, while the age limit is 21, a rider in the league constitution allows each team to carry 10 over-age players.

The other two teams in the league, Navy and Royal Roads, will appear next week-end as part of a doubleheader.

While this will be the first official start for Vampires and Oak Bay, both have one exhibition game under their belts.

Last Saturday Bays dropped a 10-6 exhibition game to Navy while Vampires were defeated 56-5 by the powerful Vancouver Cubs on Sunday.

However, as the Cubs are a farm team of the Vancouver Lions profession club and many of the Cubs will be Lions in 1954, Vamps can lay claim to having played their toughest game of the season already.

Top men in the Vampire line will be 220-pound tackle Pat O'Neil, ex-Navy tackle Bob Rhodes, Larry Lewis, Dick Irvin and ends Rickie McVie and Howie Sneade.

Pete Ash will alternate with Chuck Bishop at quarterback, with Art Manson and Vic Gallop at flying wing and Cliff Hume, Art Dawe, Jim Burns, Bob Brown and Bob Copeman taking care of the ball-carrying.

Right end Gordie Bennett and guard Trev West anchor a hefty Oak Bay line that averages close to 195 pounds.

Ray Ramsay will see double duty in the Whitney backfield, alternating with Denny Boyd at quarterback and with Gary Webster at blocking back.

Ken Higgs, Don Donahue, Red White and Don Hendry take care of the plunging, while the speed merchants are George Wilson and Barry Caviness.

Kickoff time is 2. Game officials are Bob Webster, Johnny Byng, Jack Irving, Harry Zaruk and Owen Gilpin.

New Welter Champ

LIVERPOOL, Eng. (UP)—Wally Thom outpointed Peter Fallon over 15 rounds at Liverpool Stadium Thursday night to annex the vacant British welterweight title.

AN AWKWARD, LUMBERING MAN WITH TEARING, DAMAGING FISTS

Marciano No 'New Dempsey'

NEW YORK (BUP) — The "old" Dempsey still ranks today as the greatest fighting man in the history of the ring.

Because Rocky Marciano, the man they have touted as the "new" Dempsey, wasn't even a fight carbon copy at the Polo Grounds Thursday night.

It's true that he finally scored a bloody, brawling technical knockout over dead-game Roland LaStarza at 1.31 of the 11th round. But this was no "new" Dempsey.

It was, instead, an awkward, lumbering man with tearing, damaging fists. He tried all the time, and kept boring in constantly, but it was a victory for a shambling bear over an ox with a cast iron chin.

The old Dempsey instincts were there, the slashing, ever-throwing tactics which made the Manassa Mauler such a killer in the ring. But Marciano didn't do it with that savage Dempsey grace—nor even with the tactics of a true champion.

He butted, hit on the break, and continually punched low—and he was a grotesque caricature of a heavyweight champion as he fell flat on his face in the 10th round throwing a roundhouse punch at a man who was standing shakily on the raw edge of his courageous instincts.

Marciano plowed into LaStarza like a Notre Dame fullback in the second round, his close-cropped head smashing up and tearing a spurting gash in LaStarza's right eyelid. In the third he hit on the break, a deliberate punch, and then smashed home a stunning right hand after the bell.

He threw a series of low blows throughout the fight, but one was so outrageous that the sixth round was taken away from him by the referee. Meanwhile, throughout the fight his attack was a lunging rush in which his shoulders and flailing forearms did almost as much damage as his leather-bound hands.

From the seventh round all the way to the gory finish, Marciano used the gallant butcher boy as a chopping block. He snapped and rolled LaStarza's head from side to side with smashing, jolting shots that pulled a filmy curtain over LaStarza's eyes. But he couldn't put him down for good.

"I never did hit him as hard as I hit Jersey Joe Walcott in our second fight, because that punch only traveled about this far," Rocky said, holding his hands a foot apart. "That was a good one."

But the punches Rocky landed last night on the stubborn jaw of the man they have tabbed "Reluctant Rolly" proved two things:

That old Jersey Joe was in there at Chicago last May for a last payday—and that as of the moment the "new" Dempsey can't begin to be compared with the "old."

CANADIAN FOOTBALL
SAT., 2 P.M.
C & C TAXI VAMPIRES
vs.
WHITNEY'S OAK BAY GOBLINS
Heywood Ave. Park
Silver Collection

SEE GLADWELL'S FOR FREE SEASON HOCKEY TICKETS DURING OUR GREAT FALL SALE!
Check Classified Section for Used Car Values

COOPER vs. THE FIELD
SHEARING SPEEDWAY
THIS SATURDAY NIGHT
ISLAND HIGHWAY AT COBBLE HILL
TIME TRIALS 7.45 P.M.—ALL STOCK CAR PROGRAM
Final Popular Driver Vote—Be There. Cooper Close to Ken Nelson

ON THE OUTDOOR FRONT

With ROY THORSEN

More venison is being brought out of Vancouver Island's hinterland this year by hunters than in many years.

George Stevenson, island chief of the B.C. Game Department, reports that his men checked 237 buck deer taken in the Campbell River area last week-end. "They weighed about eight to 10 pounds more than those checked last year," he said. Inspector Stevenson noted that the game check would not give the total kill count.

Thorsen

Cowichan Lake area did not produce many deer as the hunters were chiefly after blue grouse, reported in good supply in the Hill 60, Hillcrest and Gordon River sections.

The Sooke and highland districts is producing some good antlered prizes.

★ ★ ★

The fishing picture continues to be bright in the saltchuck. Coho are the major attraction in Saanich Inlet.

Stan Williams reports he got a telephone call Thursday reporting that fishing for coho off Qualicum-Parksville is now terrific.

Victorians Bill Yardley and Bert Acres, fishing those waters Wednesday, reeled in their limits in short order. "We took them with two fish on our lines each time," reported Bert.

Bruce Winsby had a word of praise for the MacMillan-Bloedel logging outfit for the way they have thrown Hillcrest country open to hunters this year, and also for the fine work the B.C. Forestry Service is doing to make that country more accessible to the hunter.

★ ★ ★

Past and present ladder derby chiefs of the Victoria-Saanich Inlet Anglers' Association met Thursday night to discuss problems that have arisen in the big Saanich Inlet derbies. No decisions were made but several matters will be presented to the annual meeting next January for the general membership to chew on. Desire of the officials is for earlier closing times for one-day classics next year, say 2 p.m.

★ ★ ★

One of the oldest hunters in these parts still hitting the game trials each year is W. N. Carlisle, 1007 Pakington Street. "He's 83 years of age and has been in for the last 10 years to get a license, deer and pheasant tags," reports Roger Monteith.

★ ★ ★

. . . **Detective Dick Berry** of the city cop shop reeled in a 50-pound salmon off William Head recently. **Bob Mair** and Company of the same shop tried to duplicate the Berry score. They got three dog fish.

. . . **Wally Brynjolfson** caught a sparkling 14-pound coho Thursday evening off Macaulay Point on light tackle.

★ ★ ★

Cowichan River fishing is still slow as yet but is expected to pick up soon. **Russell Ker,** however, reeled in a three-pounder at the river bottom, up from Duncan. . . . **Lee Hallberg** reports nice fresh coho in Cowichan Bay waters now. "Not starting yet, but wife, Pat, and I have caught some nice fish." . . . Among Victorians who will be heading for prairie shooting are **Lou Williams** and **Cec Fletcher.**

★ ★ ★

Ross "Bud" Hocking is a great champion of Adams Resort, Brown's Bay, west of Seymour Narrows. Goes there two or three times a year. Resort offers splendid fishing and has a guest list like "Who's Who." For instance the guests of the last 10 days included **H. R. MacMillan,** with **Sir Gladwyn Jebb** of the United Nations; **Lon Chaney Jr., Lieutenant-Governor Clarence Wallace,** and **Jack Beban,** Nanaimo. Bud says Victoria's **Percy Richards** recently sold his piece of land there to the Adams.

Quality of the fishing is shown in these figures for those waters: August catch was 806 coho and springs, aggregate weight over 9,000 pounds. That is the fisheries' department count for the 30-day period.

Hocking reeled in some nice coho, largest 14 pounds. Said the tyee catch in a year in those waters is greater than at Campbell River. Before returning home, Bud boated a 36-pound tyee at Port Alberni. Says: "Fish there are still nice and bright."

Six City Soccer Clubs See Week-End Action

Senior soccer enthusiasts start taking the game seriously this week-end as action opens on all fronts of the Victoria and District Football Association.

Canadian Scottish and Wood Motors are scheduled to get league play under way Saturday when they meet in the league opener at Macdonald Park at 2.30.

Other teams get into the picture Sunday. Esquimalt tangles with Heaney's and Victoria West meets Civil Service.

The Wests-Civil Service clash will be played at Macdonald Park at 2.30 while Heaney's and Esquimalt meet at Windsor Park at 2.45.

From pre-season appearance the league should be more evenly balanced this year.

Wood Motors, last season's Adanacs, will field nearly the same team which captured the Jackson and McGavin Cups last season and finished second to defending champion Victoria West in league play.

Canadian Scottish, under the management of Ralph Cosier, appear set for a much better showing than last season, when the club finished last.

Victoria West probably won't be as strong this year. Ron Bland, who has taken over the managerial duties, has planned a rebuilding program.

Heaney's will have much the same line-up as last season, with 10 holdovers returning to form the nucleus of the club.

Esquimalt hopes to get away to a better start than it did last year, when the club was forced to play with a shortage of players during the first part of the season.

Civil Service appear as definite threat for the league crown. Servants have added scoring punch to their speedy club of last season.

League officials are hoping to have a band in attendance Saturday to usher in the new season.

Davies Honored for Service to Sports

MONTREAL (CP). — Major John W. Davies, president of the British Empire and Commonwealth Games Association of Canada, has been awarded the Coronation Medal for his service in the field of sports.

TIME OUT! By JEFF KEATS

"Don't you grumble about the long walk to the ring . . . you've never yet had to walk it back!"

Soccer Classes Commence at Reynolds Road

Officials of the B.C. Football Association's soccer coaching school will open their seventh outdoor classroom Saturday.

For the convenience of the Lakehill district, a school is being started at Reynolds Road. Tommy Restell and Hank Casilio will be on hand Saturday morning at 10 to take registrations.

The other six parks will be open as usual and registrations again will be taken. There is no age limit governing classes, although a limit will be recognized on the little league that will be formed at the conclusion of the classes.

Expert coaching is available at all seven parks, with senior stars turning out to impart their knowledge to those desiring it.

Minor Soccer Opens Saturday

Nine games are scheduled for this week-end as the Lower Island Junior and Juvenile Football Association opens its season schedule.

Several new teams have been added to the association this year and competition is expected to be keen.

Schedule of week-end games follows:

SATURDAY

Division III—Black and White Taxi vs. Eagles, Lower Beacon Hill, 1 p.m.

Division IV—Eagles vs. Gorge Way, Upper Beacon Hill, 1 p.m.

Division V — Eagles vs. Shepherd's Dairy, Hollywood Park, 1 p.m.; Heaneys vs. Delta Electric, Bullen Park, 1 p.m.; St. Louis College vs. Combines, Lower Central Park, 1 p.m.

SUNDAY

Division I—Langford vs. Sidney, Langford Community field, 2 p.m.; Eagles vs. Fifth B.C. Coast Regiment, Upper Beacon Hill, 1 p.m.; ANAF Veterans vs. Canadian Scottish, Windsor Park, 1 p.m.

Division II—Eagles vs. Mic Macs, Lower Central Park, 1 p.m.

Gorge Vale Handicap Golf

Draw and starting times for the first round match play in the Gorge Vale Golf Club women's handicap championship tournament, Sunday, follow:

10.45 a.m.—Mrs. O. Carroll vs. Miss N. O'Connell.
10.50 a.m.—Mrs. J. Clark vs. Miss S. Fry.
10.55 a.m.—Miss M. Stewart vs. Mrs. B. Bennett.
11.00 a.m.—Mrs. P. Rutter vs. Mrs. R. Wakelin.
11.05 a.m.—Miss A. Cosgrove vs. Mrs. B. Thirwell.
11.10 a.m.—Mrs. S. Paterson vs. Miss D. Smith.
11.15 a.m.—Miss W. Fletcher vs. Mrs. J. Johnson.
11.20 a.m.—Miss O. Cosgrove vs. Miss C. Stevenson.

Bisons Tie Habs

MONTREAL (BUP) — The "new" and the "old" combined Thursday night to save the Montreal Canadiens slight embarrassment before 6,228 fans at the forum.

Jean Beliveau, hockey's most ballyhooed newcomer, slipped old pro Maurice Richard a goal-mouth pass in the third period and The Rocket fired it home for a 2-2 tie with the farm club Buffalo Bisons strengthened by nine Habs.

BAILEY IMPRESSES

ST. CATHARINES, Ont. (CP) —Rookie Bob Bailey came up with three goals Thursday in a 60-minute scrimmage at Toronto Maple Leafs' fall training camp and looked good enough to stick with the National Hockey League club.

FURILLO WAITS AND WATCHES

Batting Title Still Undecided

The final three games may determine a surprise National League batting champion while the potential winner sits in the dugout nursing an aching hand.

The laurels probably will go to Carl Furillo, Brooklyn Dodgers' right fielder, Furillo hasn't played since he broke the little finger of his left hand in a free-for-all at the Polo Grounds Sept. 6. He ended his season with 165 hits in 479 times at bat, an average of .3445.

But three other men still have a fighting chance.

The three possibilities, in the order of their chances, are Red Schoendienst, the switch-hitting second-baseman of St. Louis Cardinals; Duke Snider, Furillo's centre field team-mate, and Stan Musial of the Cardinals, the defending champion and six-time batting king.

Here's what they would have to do to catch Furillo, figuring that each will get 12 more times at bat—a good standard figure of four times up in each of the last three games:

Schoendienst needs seven hits. This would give him an average of .3458. Six hits would leave him .00044 short of Furillo.

Snider needs nine hits. His average then would be .34576. Eight hits would leave him, too, short by .00040.

Musial, of course, faces the toughest job of all. He needs 10 hits in 12 times up to finish with .3446.

Of the three men, Snider has gained the most ground in the last month. He has had 44 hits in 92 times at bat since Aug. 25, raising his average from .313 to .337.

Musial was in a terrific slump during the spring and didn't start to make real progress until after the all-star game. Like Snider, he's come with a rush in the last 30 days with 49 hits in 120 times at bat. During that spell he improved from .315 to .334.

Schoendienst, on the other hand, has been on top or among the leaders all season. A month ago he was hitting .340. Then he dropped off suddenly, slumping to as low as .329. He's jumped to .339 in just over a week.

New NHL Award

NEW YORK — (BUP)— National hockey league club owners have accepted an offer from the heirs of the late James Norris to put into competition an annual award for the outstanding regular defenseman.

The award, to be known as the James Norris Memorial Trophy, will go to the outstanding regular defenseman each year for all-round performance.

HAIR GOING THIN? STOP WORRYING

Pure SILVIKRIN, testify thousands upon thousands of delighted users, helps stop falling hair, rids the scalp of dandruff, promotes normal hair growth and restores its natural lustre and beauty! Containing 14 amino-acids essential to healthy hair, Pure SILVIKRIN has helped save the hair of thousands of others — why not give it a trial? Ask your Druggist for this British hair preparation today! Pure SILVIKRIN. 143

CRICKET MATCH TO BENEFIT POLIO VICTIM

Teams from the Victoria and District Cricket Association will stage an exhibition benefit game Sunday in aid of Ken Griffin, popular local athlete recently stricken with polio.

League teams will be split into Beacon Hill and Windsor Park all-star sides for the game which will start at the Beacon Hill oval at 1.30.

COLWOOD GOLF

Mrs. H. E. Ford and Mrs. W. S. John won silver and bronze divisions, respectively, Thursday in the Tombstone competition at Colwood Golf Club.

DETROIT—Bob Amos, 174¼, Detroit, outpointed Arthur Wright, 171¾, Detroit, 10.

Rayner Signs With Quakers

SASKATOON (CP) — Chuck Rayner, former goalie with New York Rangers of the National Hockey League, has signed with Saskatoon Quakers of the Western Hockey League, it was announced Thursday.

His understudy with Saskaton will be 20-year-old Bob Lalonde, last year with Flin Flon Bombers of the Saskatchewan Junior Hockey League.

NEWARK, N.J.—Bob Fenty, 132½, New York, outpointed George Collins, 132½, East Elmhurst, N.Y., 8.

QUALITY WORK BOOTS

BUILT FOR EVERY JOB!
PRICED FOR EVERY POCKET!

PARIS
HEADS
DAYTON
LECKIE'S
SISMAN
GREB
HYDRO-CITY

We now have a full stock of
DOMINION BLUE BAR RUBBER BOOTS

MODERN SHOE CO.

FRED GROSSMITH — Yates at Government

TV 199.50 for only . .

VICTORIA'S GREATEST TELEVISION VALUE

17" ADMIRAL

Here's a sensational TABLE MODEL TV SET at a spectacular low price! This model features AMAZING LONG-RANGE RECEPTION . . . brilliant performance in "difficult" areas. Many new built-in features, smartly styled modern cabinet in mahogany color!

The Base is Extra

TERMS as low as $20 DOWN up to two years to pay

BETTER HURRY— SUPPLY IS LIMITED

At Our Showrooms and Order Office

QUADRA...at CLOVERDALE

And on Keating Crossroad — Phone Keating 90

BUTLER BROS.

Specialists in TV Installation

Not Just TV Experts, but TV PIONEERS!

You Can't Afford to Miss This Guaranteed Perfect Exterior

PAINT at ½ PRICE

You owe it to your home and yourself to see and buy this paint . . . Your house needs the protection that it will give. Don't risk weather damage this winter. Remember, they're

All standard brands relabelled and guaranteed

to give first-class results where a tough, long wearing, weather-resisting paint is required — no argument, no fuss. If you're not satisfied we'll refund your money in full.

Your Choice of:

Med. dark green, buff, grey. 2.45 Gal.

Med. grey for cement and wooden porches, extremely hard-wearing, weather-resisting. 3.50 Gal.

White, cream, shutter green. 3.75 Gal.

White, cream, ivory, tile red, shutter green. 4.95 Gal.

FLAT INTERIOR WALL PAINT
One Coat, Washable
Standard brands relabelled and guaranteed for perfect results.
Half Price, gal. 3.95

don't forget these points!

(a) If you like, we'll arrange to deliver it anywhere on the Island.

(b) COMPLETE stock of Oils, Turps, Putty, Sandpaper, Brushes, etc., all priced to sell

(c) 2 STORES TO SERVE YOU—

1. CAPITAL Iron & Metals Ltd. Free Customer Parking 1534-1532 Store St. G 7454 G 8441

2. CAPITAL SUPPLY CO. (Surplus Centre) 1301 Government at Pandora — G 7716

$1.00 A WEEK buys a new GOODYEAR BATTERY

BIG TRADE-IN ALLOWANCE on your old battery

VICTORIA TIRE LIMITED
GOVERNMENT AT HERALD ST.
PHONE: E 9111 & B 6184
"THE ISLAND'S LARGEST TIRE SHOP"

SHARPEST, SMOOTHEST-FINISHED EDGES MODERN SCIENCE AND SKILL CAN PRODUCE!

Gillette Blue Blades

Outsell All Other Blades Because They Give Finer, Easier Shaves

● For utmost shaving satisfaction always use super-keen Gillette Blue Blades in your Gillette Razor. You skim off whiskers with light, gentle strokes and when you're through your face feels smooth as silk.

For extra convenience buy Gillette Blue Blades in the Gillette dispenser that makes blade changing a breeze and has a built-in compartment for the permanent disposal of used blades.

20 blades $1.00 • 10 blades 50c
IN IMPROVED GILLETTE DISPENSERS
Regular package 5 blades 25c

look SHARP! feel SHARP! be SHARP! use Gillette Blue Blades with the SHARPEST edges ever honed

THE YEAR'S GREATEST

FORCED TO VACATE!

SPEEDWAY AUTO SALES

ARE SELLING OUT EVERY USED CAR AT LESS THAN WHOLESALE!

We Must Vacate Our Premises by Sept. 30th
EVERYTHING GOES . . . AT BELOW COST PRICE . . . NO TRADE-INS ACCEPTED

At these prices you can afford to keep your old car and make money on it! Here are the most terrific buys you have ever seen . . . Drop in and drive a newer car home! You'll never have a better opportunity to get a quality car at strictly a low, low price.

TERRIFIC BUYS LIKE THESE—

'52 Buick 4-Door Sedan
Dynaflow, radio, air conditioner, white walls, etc. Low mileage. Perfect condition. WAS $3095
NOW, Sale Price $2695

'51 Ford Convertible
Maroon . . . Nicest convertible in Victoria. Low mileage. WAS $2395
NOW, Sale Price $1895

'47 Buick Convertible
Cream color, new top, excellent tires, guaranteed new motor. WAS $2095
NOW, Sale Price $1645

'49 Pontiac 4-Door Sedan
Back and front radio, heater, sun visor, etc. Real value. WAS $1695
NOW, Sale Price $1495

Plus Every Car We Have at Similar Reductions
Remember — This is a Final Sale — Ends September 30th

No Reasonable Offer Refused. Come in and Make Your Purchase Now . . . A Deposit Will Hold Your Choice for You. Open 9 a.m. to 10 p.m. EVERY DAY EXCEPT SUNDAY. TERMS ARRANGED, WITH LOW MONTHLY PAYMENTS.

SPEEDWAY AUTO SALES

848 YATES ST. PHONE G 7421

DICK TRACY

NANCY

AROUND HOME

DOTTY

OZARK IKE

KERRY DRAKE

BUGS BUNNY

ALLEY OOP

KING AROO

ORPHAN ANNIE

OUT OUR WAY

BOARDING HOUSE

MARK TRAIL

JOE PALOOKA

BUZ SAWYER

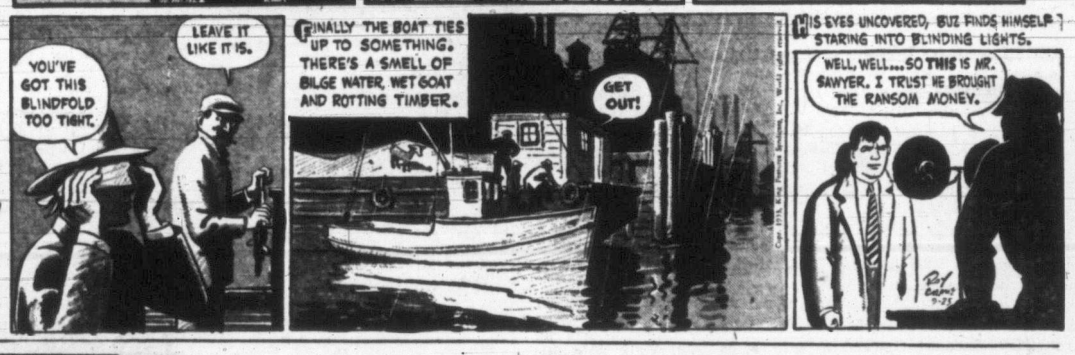

THE DOCTOR SAYS

By EDWIN JORDAN, MD

Venereal Diseases Still Very Much in Evidence

A correspondent wrote not long ago requesting a discussion of gonorrhea, and saying: "venereal disease is mentioned so little that I wonder if that could be one reason why there is so much of it."

This is an interresting point but I had thought the age of prudery was gone and that the venereal diseases could be and were discussed as freely as any other disease. It may be, however, that ignorance is still responsible for many cases of gonorrhea and syphilis, the latter being the other principal venereal disease. If so this is a reflection on our intelligence and maturity.

Gonorrhea is a germ disease acquired almost invariably as a result of sexual congress and attacking principally the genital organs of men and women. If unsatisfactorily treated, it may produce sterility and other chronic or acute complications.

The part played by the prostitute in the spread of gonorrhea as well as syphilis has long been recognized, but this is by no means the only source of the infection. So-called "innocent" infections have brought disaster to many married couples where one of the partners was previously diseased.

There appears to be a faulty impression that gonorrhea is a vanishing disease, but the statistics of the United States Public Health Service do not bear this out and the lessening in numbers of cases of gonorrhea is less than that of syphilis. There should be no relaxation in efforts combating this disease.

NEW WEAPON IN FIGHT

It is true that recent years have brought new instruments of great importance and vaiue to the war against gonorrhea. The most important of these is penicillin, which ordinarily will halt the growth of the gonococcus responsible for gonorrhea and cure the disease promptly.

Not only is this a weapon of the highest value, but its availability also means that many of those who would otherwise pass on the germ to their contacts are at least temporarily freed of their infection.

In spite of all this, gonorrhea is still a danger and ignorance about the need for prompt treatment, or the ways in which it is acquired, can cause some misery and suffering.

Full Employment In Island Woods Seen Until Winter

DUNCAN—Local industries, mainly logging and lumbering, appear headed for a period of full employment until snow affects working conditions, according to the National Employment Service.

Although one firm has had to postpone its reforestation plans through lack of help there is no acute labor shortage. Many loggers laid off temporarily because of low humidity in the woods have returned to their jobs.

A policy of employers to hire more local help has become apparent, according to the report, and may force special action to house the larger labor pool.

Agriculture forms the least satisfactory aspect of the report, with a price drop from last year's $90 to $35 a ton for potatoes, and some unrest among dairymen about milk regulations.

U.K. Labor Ministry Official to Speak

One of Britain's top officers in the ministry of labor will speak at Victoria College Tuesday, Sept. 29, at 8.15 p.m. on the problem of employment of older men and women.

J. Howie Mitchell, assistant secretary to the ministry, will describe the changing structure of the United Kingdom population, the great growth in the number of pensioners and of older persons under pensionable age.

Mr. Mitchell will discuss plans for increasing the span of working years and the work of the Nuffield Research group in this subject.

The meeting is open to the public, with a 50-cent admission charge.

Logger's Leg Broken Under Rolling Log

With a severe fracture of his right leg, Lloyd Bergeron, 22, was rushed to St. Joseph's Hospital Wednesday from Jordan River.

Employed in the woods by Canadian-Puget Sound Lumber Company, the injured man was pinned by a rolling log.

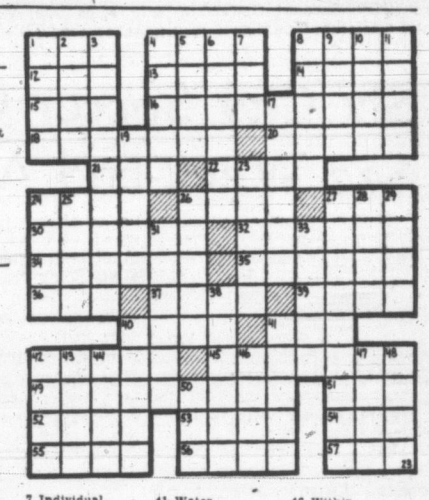

ACROSS

1 "——— Miserables" by Victor ———
8 He wrote "Elegy in a Country Churchyard"
12 Organ of sight
13 Ireland
14 Steals
15 Exist
16 Pleasing
18 Ridiculed
20 Show contempt
21 Abstract being
22 Native of Latvia
24 Cooper's "——— of the Mohicans"
26 Withered
27 Rider Haggard's "———"
30 Depose
32 Rasps
34 He wrote "Tristram Shandy"
35 Gaelic poet
36 Possessive pronoun
38 Pastry
39 Far (prefix)
40 Irritate
41 Plead
42 Children like this kind of book
45 Jeweled
49 Things left out
51 George Greshwin's brother
52 Eat
53 Italian city
54 Dickens' "Tiny ———"
55 French summers
56 Kind of light
57 Letter of the alphabet

DOWN

1 Heavy metal
2 Charlotte Bronte's "Jane ———"
3 Foretellers
4 Chiefs
5 Prod
6 Belt
7 Individual
8 U.S. president
9 Flowing garment
10 Competent
11 Belgian river
17 Compound ether (pl.)
19 Bury
23 Rye fungus
24 Luxuriant
25 Opposed
26 Purloin
27 Editor and photographer (1864-1946)
28 Cure
29 Hireling
31 Capers
33 Fall flower
38 Rest
40 Hemingway's "The Sun Also ———"
41 Water container
42 Cipher
43 Neglect
44 Excavation
46 Within (prefix)
47 Great Lake
48 Knight's wife
50 John (Gaelic)

Answer to Previous Puzzle

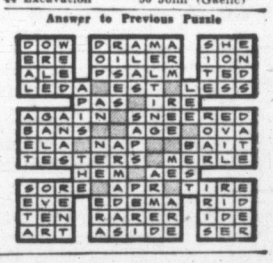

Half Way Round the World

Tiny Ocean-Going Craft, One-Man Crew Rest Here

The latest small ship to enter Victoria harbor after a voyage halfway round the world is also one of the tiniest ocean voyagers ever to make port here.

She's the Wanderer II, with a one-man owner-crew, Dr. William Howell, a 30-year-old London dental surgeon.

Wanderer is only 24 feet overall, a gaff-rigged cutter built of pitch pine with oak frame and cedar deck. She dropped anchor in Inner Harbor Wednesday.

In her, Dr. Howell has logged 18,000 miles since sailing from London two years ago. Of that period, he has spent seven months alone at sea.

The last leg, 3,000 miles from Hawaii, lasted 41 days without landfall. The voyage was made by windpower alone; Wanderer has no auxiliary engine.

Dr. Howell reports the ship sails herself under spinnakers with the helm lashed. On the trip here from Hawaii, he encountered a heavy gale, but rode it out safely under bare poles.

He intends to spend a few days here, then put the little ship up for sale and fly back to England.

120 New Voters Place Names on Civic Rolls

One hundred and twenty persons have registered to be placed on this year's civic voters' list since the list was opened for revision at the first of the month.

The list is being brought up to date in preparation for the December elections.

There was some rush of new residents when registration began Sept. 1 but the number of persons seeking to place themselves on the list has dropped to a trickle in recent days.

By law, citizens have until Oct. 31 to register, but City Clerk M. F. Hunter said it would facilitate matters if those not on the list registered as soon as possible.

Place of registration is the city clerk's office at City Hall.

Life Useless Without TV

WICHITA, Kan. (AP)—The body of a 14-year-old boy was found hanging from a crossbar on playground equipment at a school here Wednesday. Officers said the boy, Edward Tucker, had left home after quarreling with his parents when they refused to let him watch a television program. They termed the death suicide.

BESSIE IN JAPAN

(Continued from Page 1)

But you will want to know about the embassy itself.

A small, neat sign with the words "Canadian Embassy," and an arrow pointing down a narrow walled lane, leads you off "F" Street in Tokyo, to Canada's Embassy in Japan. The lane winds up a gentle slope, following the mellowed brick wall that surrounds the property and suddenly you are at the Embassy gates and entering the grounds.

The white Embassy residence, two stories high, stands on a slight rise in the centre of the beautifully landscaped grounds.

It was built to a design favored by Sir Herbert Marler, who was Canadian ambassador to Japan in 1929. He felt Canada needed an imposing building and he had the design drawn with this thought in mind. The Canadian government of that day thought differently, however, and when the plans were presented at Ottawa, they were vetoed.

Sir Herbert, a wealthy man in his own right, decided to go on with his idea, pay for it himself and, if Canada wished to take it over at any time, that would be all right with him.

Almost before the first upright was in place an agreement was reached and Canada had its new home in Japan.

Result was an imposing building with long windows, many French doors and on two sides, wide verandas running the full width of the mansion. Inside, the residence is about the same size as British Columbia's Government House. With a square entrance that rises in a series of three steps to a wide reception hall running the full length of the building. At the far side of this hall is the state dining room, a serving room and the kitchens. At either end are the state drawing room and the ballroom.

Powder rooms are on either side of the main entrance and further along on the right, a small dining room used by the Ambassador and Mrs. Mayhew for family meals.

Deep velvet pile carpets cover the floors, crimson red in the long hall, jade green in the drawing room and glowing bluish purple in the big dining room.

Work of Canadian Artists Shown

Heavy crystal chandeliers hang from the high ceilings. The furnishing are of carved mahogany with Japanese silk screens, black and gold lacquered mirrors and many pieces of Damascene.

Since Ambassador and Mrs. Mayhew have been in residence a series of large reproductions of the works of Canadian painters have been added in the rooms and, in the reception hall, two framed pictures of Queen Elizabeth II and the Duke of Edinburgh, in silver frames in the drawing room are the Mayhews' personal autographed photographs of the Queen and the Duke.

A wide winding stairway covered in the same glowing red as the reception hall, mounts to a curved landing and then, in another series of steps to the second floor, where there are eight bedrooms, five bathrooms, a huge hall the whole length of the residence and an immense library, almost as large as the drawing room. It is in the library, where they have the pictures of their family, that the Mayhews spend their evenings, when they are at home.

The garden slopes away from the residence in a series of terraces outlined with ornamental trees and lily ponds, with here and there a stone bridge and its accompanying stone lantern. There are rustic summer houses and, adding the modern note, a green-tiled swimming pool to complete the picture.

A Canadian ensign flutters from the tall white flagpole to mark the place that is Canada in Japan.

When Ambassador and Mrs. Mayhew drive out in the official Embassy car, a small ensign flys on the hood. The white-coated chauffeur wears a silver maple leaf in the lapel of his uniform coat.

ALCAN CHANGED MIND

Kitimat-Terrace Highway Dallying Cost $600,000

Provincial government dallying on the proposed Kitimat-Terrace highway has cost the taxpayers $600,000, Frank Howard (CCK, Skeena) charged in the Legislature Thursday.

He said the Aluminum Company of Canada was willing to contribute $600,000 towards construction costs, but has since withdrawn because of the government's attitude.

The member, making his first speech in the House, read a telegram from the Terrace and District Board of Trade which outlined the situation.

A petition, bearing 484 names of Terrace residents, got nothing but an acknowledgment from Premier Bennett, he said.

Mr. Howard said the government is now left to build the road without any financial assistance from Alcan.

The northern MLA came up with some interesting data on newspaper advertising by political parties during the 1953 campaign.

He checked through five Victoria and Vancouver papers during May and June, he said, and found Social Credit headed all others.

Here's how he measured:

Social Credit, 5,400 column inches; Liberals, 4,700; Tories, 1,900, and CCF, 828.

In the Victoria papers, he said, 47 per cent of all advertising was done by Social Credit.

Finance Minister Einar Gunderson's picture took up a large portion of the advertising, Mr. Howard said.

In the 1952 campaign, he recalled, the Socreds were criticizing the Liberals for spending so much money and questioning its source. He suggested the Socreds should now ask themselves the same question.

Derailments Delay Many

VANCOUVER (CP)—No one was hurt, but a lot of train passengers were late at their destinations Thursday, after derailments on the Canadian Pacific Railway and Pacific Great Eastern lines.

The CPR transcontinental from Montreal was held up when an eastbound freight ran into a rockslide 91 miles from here. Seven cars were derailed. Passengers from the Montreal train continued to the Coast aboard CPR-chartered buses, nine hours late.

PGE No. 1 north from Squamish was stopped by five derailed freight cars. Passengers were routed around the blockage and arrived in Lillooet four hours late.

Both tracks were expected to be cleared Thursday night.

Duke of Alba Dies

LAUSANNE, Switzerland (AP)—The Duke of Alba, prominent Spanish monarchist and most titled man in Europe outside a reigning family, died in a clinic here Thursday at the age of 74.

The nobleman, a controversial supporter of Generalissimo Francisco Franco during Spain's Civil War, died suddenly.

The duke served the late King Alfonso of Spain as foreign minister in the final years of the king's reign.

39-page book condensation:

"SPIRIT OF ST. LOUIS"

Story of Lindbergh's flight

Now, for the first time, Charles A. Lindbergh tells the complete story of his famous New York-to-Paris flight.

October Reader's Digest brings you a 39-page condensation of this Book - of - the - Month selection. Crammed with fascinating, little-known facts about Lindbergh's adventurous boyhood, with sheer adventure and the exhilarating sense of flight, it is sure to rank with the greatest American autobiographies.

Get your October Reader's Digest today: 45 articles of lasting interest, condensed from leading magazines and current books.

MLA Requests Dentistry Faculty at UBC

Establishment of a dental faculty at the University of British Columbia in an effort to alleviate the acute shortage of dentists was urged in the Legislature Thursday by Tom Bate (SC, Vancouver-Point Grey).

He said the situation is serious, and deteriorating.

These towns, he said, have no dentists: Ashcroft, Clinton, Lillooet, Tofino, Nakusp, Kaslo, Slocan, Vanderhoof, Atlin Queen Charlotte City, Alliford Bay, Natal and Alert Bay.

The ratio of dentists to population outside the urban areas is 1 to 6,000.

FEWER GRADUATES

The number of B.C. dental graduates, he added, is decreasing, only 16 graduating in 1950-51. He estimated only 11 will graduate in 1954.

One of the main reasons for the shortage is that students must travel to other parts of Canada or the United States to train for dentistry, Mr. Bate said.

"It's estimated that the expenses of a student attending a distant university can run from $2,000 to $2,500 annually. This undoubtedly prevents many of our young men from entering the profession."

MANY EMIGRATE

Adding to the problem, he explained, is that dental colleges naturally favor applicants from their own province. A further aggravation is the number of dentists going to the United States to practice.

He said many B.C. dental students don't return to B.C. They set up business in the province in which they studied.

Institution of a dental faculty at UBC has the wholehearted approval of the College of Dental Surgeons, the MLA said.

Mr. Bate didn't agree with CCF MLA's statements that decontrol of the milk industry above the producer level will wreck the trade.

Burglars Get $2,000 At Hudson's Bay Post

KITWANGA, B.C. (CP) — Thieves who broke into a Hudson's Bay station here early Thursday made off with more than $2,000 in cash and cheques, RCMP reported.

Police said the burglars, who picked the lock on the front door of the building, apparently knew the combination of the safe. Kitwanga is in the central B.C. interior, 24 miles west of Hazelton.

Ss. Princess Patricia Takes on Elaine's Job

Ss. Princess Patricia will take over routes to be operated by Ss. Princess Elaine this winter, when the latter ship goes into drydock Sunday for annual overhaul.

CPR officials have announced that Patricia is too large to be accommodated at the Westview wharf, so there will be no service to the Powell River area as previously proposed on Sundays, Sept. 27 and Oct. 4 and 11.

Feather Badges, Stickers For Contributors to Chest

Tiny, metal red feathers will be the badge worn this year by all who conribute to the Community Chest campaign, it was announced today by Chest officials.

Also, window stickers will be provided as an advice to residential canvassers, when a person contributes through his place of employment.

However, experience has shown that many housewives wish to contribute personally from household funds and the Red Feather canvassers will endeavor to visit every home to accept these donations.

The vast canvass which takes in the whole Greater Victoria area will begin October 1. Two thousand volunteer workers will set out to gather $210,686, life-blood for 16 health and welfare agencies here.

Campaign expenses, estimated this year at less than 3½ per cent of the target figure will be lowest possible, perhaps lowest ever recorded on this continent for similar campaigns.

Much of the publicity, and most of the detail work in connection with the drive is handled on a volunteer basis.

The town of Rodosto in Turkey has long been noted for its export of silkworms' eggs.

THE SOLE OF ECONOMY

at all fine shoe repairers

See WORLD SERIES BASEBALL with

Admiral

21" TV $299.95

AT THE PRICE OF OTHER 17" SETS

Starting Sept. 30

KVOS-TV

See all the action . . . all the plays . . . Share the suspense and excitement! Admiral for '54 brings the World Series to your home with breathtaking, vivid realism! Yours only from Admiral in this sensational 21" table model TV . . . actually 43% bigger picture for the same money you would pay for other 17" sets! And not only bigger, but amazingly better, because the brilliantly-detailed picture is powered by Admiral's great new Cascode Chassis and a host of other years-ahead features! Ask for model T 2211X in lustrous ebony finish at this history-making low price. Slightly higher in mahogany finish. Canada's most fabulous TV buy!

Your Home Deserves the Best . . . that's always Admiral

Young and Banfield 794 Fort St. B 7181	Standard Furniture Co. Right Through Yates to View
Woodward Stores (Victoria) Limited 852 Douglas St. B 7231	Butler Bros. 3516 Quadra St. E 6911
Willcox Limited 1736 Douglas St. E 8012	It Pays To Buy Nationally Advertised Products

OUTSHINES ALL OTHERS

SHINES LONGER

10 POPULAR SHADES

HOUSE OF LORDS

Finest DRY GIN

Definitely Superior!

This advertisement is not published or displayed by the Liquor Control Board or by the Government of British Columbia.

NO MAD HATTER

HOW YOU LOOK AT IT!

THESE PRICES ARE MAD

HOSTESS CHAIRS

in wool frieze covers.

Reg. $29.50

Mad Hatter Price

$18.50

ODD CHROME CHAIRS

Values to $17.50

Mad Hatter Price

$6.95

COMPLETE PACKAGE DEAL $199.00

Limed Oak
Double Dresser
4-Drawer Chest
Restmore Box Spring and Mattress on Legs
Duran Covered Headboard in Rose or Beige

Reg. $269.00

Mad Hatter Price Terms

$199.00

WHILE THEY LAST

Not Exactly as Illustrated

10x12 Drugget RUGS

from India

Reversible Wool

Mad Hatter Price $69.50

Terms

4'6" Hammond Walnut Beds

Reg. $35.00.

Mad Hatter Price $15.00

TWO-PIECE BED DAVENPORTS

LOWER THAN WHOLESALE

Double spring construction.

Heavy Velour Covers.

Not Exactly as Illustrated

MAD HATTER PRICE

$119.00

TERMS

TORCHIERES AND TRILITES

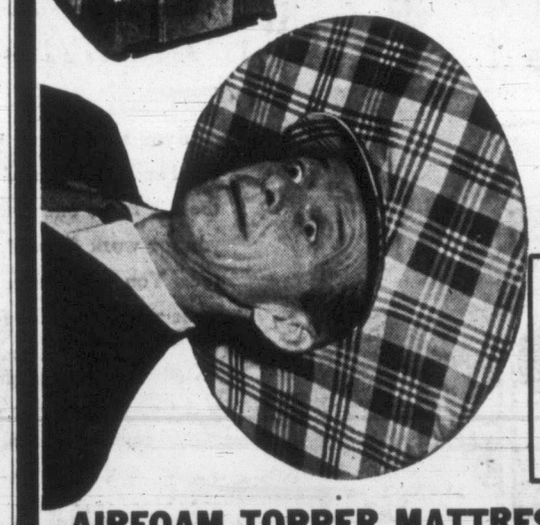

Bronze Base.

Plastic Shades on Trilites

Mad Hatter Price $12.95

AIRFOAM FLOATING ROCKERS

Wool frieze covers

Reg. $99.00

MAD HATTER PRICE

$69.50

Oct. 1 to Oct. 16

PLEDGE so MUCH a MONTH

AIRFOAM TOPPER MATTRESS

7-POINT CONSTRUCTION

1. Heavy damask covers
2. Two inches Goodyear Airfoam
3. Flex-o-lator unit
4. True tempered coil springs
5. Taped edge mattress
6. Handles for turning
7. Ventilators each side, sizes 3'3", 4'0", 4'6".

Values $69.50

Mad Hatter Price

$49.50

TERMS

HUMBER'S

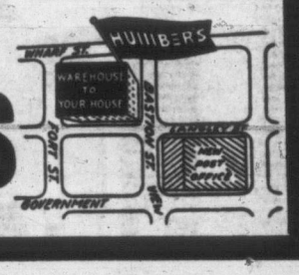

Diversion of Bowker Creek Uses Old Air Raid Shelters

Large cement pipes, over five feet in diameter, designed to be used as air raid shelters during the Second World War, currenly are being put to good use by the city's public works department.

The pipes in question were originally installed during the war at Patricia Bay airport.

Purchased by the city from War Assets at a fraction of their cost, the pipes are now finding their place on "Civvy Street."

They are being used as culverts along Doncaster Drive, where the course of Bowker Creek is being straightened, and City Engineer Cyril Jones says they are ideal for the purpose.

HOME SITES YIELDED

When work is completed the creek will flow parallel to Doncaster from Burton to Edgeware. Until now, the creek has followed a natural course in the area and has cut some lots almost diagonally.

The public works department budget allows $4,000 for the job.

GUARD-FENCES

Mr. Jones said the new creekbed will be fenced as soon as work is completed. With regard to children playing in the creek, he thought there would be actually less danger of accident from now on since any adventurous child who climbed the fence will be more readily seen, and should any accident occur, there would be a better chance for passers-by to hear a call for help.

CIVIC CODE REVISION FORECAST

The provincial government is planning to frame a new municipal code embracing many recommendations of the 1945 Goldenberg report on provincial-municipal affairs, Municipal Affairs Minister Wesley Black said in the Legislature Thursday.

The minister didn't detail the government's plans. He said a revision of the Municipal Act and related Acts is long overdue.

"In this new code I intend that we shall provide for a more realistic and uniform classification of urban municipalities, each with an appropriate range of powers," he said.

Mr. Black explained he wants the code to give due recognition to modern administrative techniques and practices applicable to municipal government.

10% Resources Tax, Assessment Equalization Re-Introduced in House by Government

Four pieces of major legislation affecting British Columbia industries, shelved last March when the Social Credit government fell, were reintroduced in the Legislature Thursday by Premier W. A. C. Bennett.

The bills, in the main, were unchanged from their original form.

They were bills providing for imposition of a 10 per cent tax on logging and on mining company profits above $25,000, a one per cent tax on timber licenses not covered by forest management licenses, and equalization of assessments for school purposes.

Both the natural resource taxes will apply to income earned after Oct. 1 this year.

The tax on logging company profits will apply only to logging income, and not to income from processing and manufacturing.

It was originally estimated the tax would bring the government $2,000,000 revenue annually.

The mining tax is actually an increase from the existing 4 per cent imposition to 10 per cent. It is being carried out under an amendment to the Mining Tax Act.

EXEMPTIONS

New mines will be exempt for the first three years. As in the case of logging companies, the tax will apply only to direct mining, and not processing.

Under both the logging and mining taxes the amount can be deducted as expenses when computing federal income tax. This is permitted under a clause in the Dominion-provincial taxation agreement.

The 1 per cent tax on timber leases and licenses is aimed at timber lands held for speculative gain. Licenses and leases within a management-license agreement are exempt.

The bill providing for assessment equalization for school purposes is aimed at providing uniform municipal assessment throughout the province so that educational financing can be placed on a more equitable footing.

The only change in the bill from its original state last spring is an amendment making it clear that personal property will not be liable for taxation.

BILL MORE SPECIFIC

(The government was accused at the last session of intending to tax baby buggies, washing machines and radios, etc.—a return to the old personal property tax. This was denied and the bill has now been made more specific.)

Assessment equalization is the basis of the Rolston Formula on education financing. The part of the formula apportioning school costs will not be dealt with at this session.

The Rolston Formula provided for municipalities to contribute a sum of money equivalent to nine mills based on 100 per cent of taxable land values and 75 per cent of improvements. The figure for rural areas was eight mills.

The government would pay all other costs, and work out a share basis for increased costs through the years. Base year is 1952.

In order to do this, the government proposed to keep the municipal one-third portion of the sales tax revenue which amounted to $11,000,000 last year.

SCHOOL TAX ONLY

The assessment equalization act will place $150,000,000 worth of machinery and fixtures in municipalities on the assessment rolls—for school taxation only.

The bill provides for appointment of a director of assessment with wide powers.

The director will have power to equalize assessment rolls but his chief duty will be to advise local assessors. If the local authorities don't follow his advice, however, he can have the work done and charge the municipality 80 per cent of the cost.

The assessment will not be completed until 1955, and will not be put into effect until 1956.

Provision is made for a three-man assessment appeal board established by the government. Final appeal will be to the Supreme Court.

A bill amending the Public Schools Construction Act, passed in the spring, gives school boards authority to pass a by-law without submission to the electors where it's share of the new construction is paid out of current revenue.

A bill amending the Irrigation Assistance Loan Act increases borrowing powers under the act from $1,000,000 to $3,000,000.

Crushed to Death

ABBOTSFORD (CP) — John James Allison, 25, was killed Thursday when crushed between a large crane and a steel girder at the Clayburn Company plant here.

He is survived by his widow and a small child.

Phone
G 4179

25c per dozen paid for empties. Please have them ready when the driver calls.

This advertisement is not published or displayed by the Liquor Control Board or by the Government of British Columbia.

Boots

MELOIDS
Stops throat-tickle . . . ensures a mellow voice.

BRONCHIAL LOZENGES
Checks *deep* coughs and sore throats.

35¢ *Sold Only In Drug Stores* 50¢
Britain's Choice Since 1887

fly TCA
to SEATTLE
Lv. 8.15 a.m. 1.45 p.m. 7.00 p.m., P.S.T.
Only $4.65 ONE WAY
and $8.40 RETURN
Ask about our Family Fare Plan
See your Travel Agent or TCA Office
900 Government Street
Phone Beacon 5141
TRANS-CANADA Air Lines
INTERNATIONAL TRANS-ATLANTIC TRANSCONTINENTAL

CUSTOMERS' VERDICT

English born John Foster of Oakville, Ont., credits good service and good will for his success as a restaurant owner. "I give the customers a little more than they expect for a little less than they expect to pay," says John. "And I'm always well stocked with Canada Dry. It's the one drink every customer knows for its pure quality, sparkling flavor and low price—and believe me, the customer's always right." Whenever you feel the need for refreshment, relax with a cool Canada Dry—order some now! CD-530

EVERYBODY'S FAVORITE! CANADA DRY GINGER ALE

There's a wide variety of interesting and important work for women to do in the Royal Canadian Air Force—work suited to their particular abilities.

There's travel and adventure too!

And there's the satisfaction of serving one's country.

If you are a young woman interested in unusual and fascinating duties, find out today what the Air Force offers you. The RCAF will train you for work for which you have special aptitude. You will receive the same pay, rank and trade advancement as for airmen.

For complete details, have a chat with the Career Counsellor at the address in the coupon—or mail the coupon today!

R.C.A.F. RECRUITING UNIT
1315 Government Street, Victoria, B.C.
Phone E 0626 or E 9334

Please mail to me, without obligation, full particulars regarding enrolment requirements and openings now available in the R.C.A.F.

NAME (Please Print).....
STREET ADDRESS.....
CITY.....PROVINCE.....
EDUCATION (by grade and province).....
.....AGE.....

Candidates must be single, between 18 and 29 years, and have Grade 10 education or better. CAF-53-12

ROYAL CANADIAN AIR FORCE
TARGET: FREEDOM

At The BAY Saturday

The Bay caters to the needs of keen hunters

Winchester carbine . . . model 94, 30-30 calibre, lever action, repeating carbine with seven-shot capacity. 20" barrel, bead front sight, sporting rear sight. Each **87.50**

Winchester model 64 similar to above with 6-shot capacity, 24" barrel. **119.95**

Savage rifle, model 99, lever-action type. .300-cal. . . . Hammerless, solid breech, 5-shot rotary-type magazine. Ea. **134.95**

High-Grade Rifle Ammunition . . .
30/30 cal. box of 20, **3.50** .300-cal. box of 20, **4.45**

Stevens shotgun, model 820 pump-action type. 12-gauge, 28" full choke barrel, push-button safety. Ea. **72.95**

Terms: 10% down, balance monthly

Remington 12-gauge pump-action shotgun, Full choke, 30" barrel. Ea. **93.95**
De luxe model, **$105**

Ithaca featherlight pump-action shotgun. 12-gauge . . . weighs only 6½ lbs. Full choke, 30" barrel. Each **$109**

Fine Shotgun Ammunition
Canuck standard load, 12-gauge. 5, 6, 7½ shot. Per box of 25, **$3**
Manum 12-gauge, 5, 6, 7½ shot. Per box of 25, **3.50**
Imperial long range, 12-gauge, 5, 6, 7½ shot. Per box of 25, **3.50**

BAY Sporting Goods, Third Floor

New pack . . . this season's juicy red tomatoes

. . . picked and preserved quick-as-a-wink to offer you full nourishment and garden-fresh flavor in tomato products with the famous "57" label! Now at the Bay.

You save ½ pint of milk by buying HEINZ Condensed Cream of Tomato SOUP

Tomato soup A tasty delight that's so economical. Just add water . . . no milk needed because Heinz tomato soup is prepared with cream!

BAY Groceteria, Lower Main Floor

Ketchup, tangy treat on hot or cold meats, beans, cheese dishes, even eggs Bottle **32c**

Chili sauce, refreshing, spicy, dresses up the plainest meals and sandwiches. Jar **45c**

Tomato Juice, thick and delicious . . . as tasty as fresh-picked tomatoes. 20-oz. tins, **2** for **33c**. 48-oz. tin, each, **39c**

Cucumber pickles with that homemade flavor . . . a treat alone, or as colorful embellishment to salads or sandwiches. 16-oz. jar **33c**

Baby foods with all the nourishment of fresh fruits, vegetables, meats. **3** for **29c**

Dial E 7111 Store Hours: 9 a.m. to 5 p.m. Wednesdays: 9 a.m. to 1 p.m.

Venetian blind sale ends Sat.!
Choose from 14 decorator colors! Minimum order 12 square feet per blind.
Cotton tape blind, reg. 75c, now, sq. ft. **64¢**
Plastic tape blind, reg. 85c, now, sq. ft. **69¢**
(5c a square foot extra for measure and installation.)
BAY Draperies, Fourth Floor

DOUGLAS AT FISGARD
Hudson's Bay Company
INCORPORATED 1670

Athabaskan's Guns Silent, Crew Busy in Korean Area

For 30 of the 37 months prior to the Korean truce, Esquimalt-based HMCS Athabaskan patrolled inshore waters, bombarded shore batteries, shot up trains, and served in carrier escort screens. Now her big guns are silent, but she remains on duty, and her crew has no lack of work to keep them occupied. A large portion of the men in the ship are from Victoria, and these RCN photos show some of them on shipboard. In the first picture, AB Clifford Brown polishes one of the "B" battery guns which helped Athabaskan become a two-time member of the exclusive "trainbusters" club. In the second picture PO Jim Fee tries out a king-sized Japanese cigarette holder, aided by PO Edward Aubrey, while PO Terry Whitley holds a light. PO Andrew Gold demonstrates one of the ancient trades of the sea as he splices the tail of a fender. In the last picture, Commissioned Gunner D. S. Taylor takes inventory of four-inch ammunition in "B" battery's magazine. Athabaskan first tour of duty started on July 5, 1950; she left Esquimalt on her present tour Oct. 29, 1952. No official announcement has been made but Athabaskan's crew members likely will be home in time to spend Christmas with their families.

Local News
Women's Pages
Classified

Victoria Daily Times

Second Section
Pages 13-22

VICTORIA, B.C., FRIDAY, SEPTEMBER 25, 1953

BETWEEN TIMES

By MONTE ROBERTS

I am basically a sympathetic type, but I warn you, do not come around crying on my shoulder and saying your wife misunderstands you.

I am having my own troubles. I am misunderstood by an expert.

I am misunderstood by my very own editor.

Yesterday, he referred to me, in the hallowed chambers of Page Four, as "our professional funny man."

How on earth my editor arrived at this conclusion I do not know.

I am sure my constituents will agree that nothing has ever appeared in this space to indicate I am funny.

My constituents must realize (even if my editor doesn't) that Between Times is intensely serious, with a high moral purpose.

All Between Times endeavors to do is, reform the world and allow cats to be licensed.

For instance, suppose I drew attention to the headline in this morning's paper which read:

"LAMP FALLS, HOUSE LOST"

And suppose I remarked: "Have you tried advertising in the Lost and Found columns?" this would not be an attempt at being funny.

This would simply be part of my crusade on behalf of the Society for the Prevention of Cruelty to the Queen's English.

My editor, himself, is truly funny. In the same article in yesterday's paper, he referred to me as **"One of** the best in the business."

This is known as the humor of understatement.

However, I will admit, sometimes, something funny sneaks in here, through sheer accident.

This happened early this week, when I referred to a reunion in Victoria between Fred Ludekens, the famous artist, and a local man I called "Peter BAGNATO."

Yesterday Peter J. BALAGNO, color advisor with the BA Paint Company, came in to point out, more in sorrow than in anger, that he was undoubtedly the man who should rightfully have been mentioned.

Said he didn't mind having his name miss-spelled, but that "bagnato" is Italian for wet, and he didn't figure he was REALLY all wet.

My onlly excuse is, I was probably thinking of wet paint.

TOPICS OF THE TIMES

The name of J. A. Wood, Victoria, was omitted from a list of successful candidates in recent law examinations held in Vancouver by the Institute of Chartered Accountants of B.C.

* * *

A city lamp standard was snapped by a truck driven by Harbans Singh, 723 Market, at Johnson and Quadra Thursday afternoon. Police said Singh struck the pole while backing into a parking position. Pole broke into several pieces when it hit the pavement.

* * *

Seen by a policeman dumping about 25 pounds of old newspapers and magazines in Mount Douglas Park, Leonard Ford, 1211 View, was fined $15 in Saanich police court Thursday for unlawfully dumping rubbish in a public place. He pleaded guilty.

* * *

William Baxter, 647 Cormorant, City Hall employee, suffered badly lacerated fingers of his left hand in an accident while cleaning windows at the hall Thursday.

Police said the ladder Baxter was on slipped and in falling he put his band through the glass. He was taken to Royal Jubilee Hospital emergency ward where 10 stitches were required to close the cuts.

* * *

Annual meeting of the Victoria Provincial Progressive Conservative Association will be held Thursday, Oct. 1, at 8 p.m. in the Orange Hall, Courtenay Street.

* * *

Two motorsits, fined $15 each for failing to yield to pedestrians in a "stop while occupied" crossing also were given a word of caution by Magistrate Henry C. Hall in city police court today.

Thomas Martin Feiça and George Henry Shipley, who pleaded guilty, were told: "With school days back, these crossings are being used by hundreds of children and you must stop whenever they are occupied. They have been established for the protection of people crossing the paths of motor vehicle traffic."

* * *

Robert Booth, 432 Thetis Crescent, Belmont Park, was fined $15 by Magistrate H. C. Hall in city police court today when he pleaded guilty to exceeding the 15 mph speed limit over Johnson Street Bridge.

* * *

Lieut.-Gov. Clarence Wallace will officially open the Victoria Canadian Football League Saturday by kicking off the first ball in a game between Oak Bay Whitney's and Vampires at Heywood Avenue Park at 2 p.m.

* * *

Mrs. E. Mardell, 22 Pilot, complained to the city police of malicious damage done at her home while she was in hospital between August 16 and September 24. Someone had cut off three feet of copper pipe on an oil tank to allow the oil to drain out, she said.

* * *

Victor Dunn, 1168 Dewdley, reported to city police that while his car was parked on the B.C. Forest Products' lot Thursday afternoon and night someone syphoned all the gas out of the tank and stole a car blanket.

* * *

A second charge of indecent assault against young women was read against Robert H. Allen, 31, of Union Road, in court today.

He appeared in Saanich police court Thursday on one charge and another in city police court today. He has reserved plea in both cases. Allen has been remanded to next Thursday in the Saanich court and until next Wednesday in the city court. His counsel is H. K. Bate.

* * *

Revenue from B.C.'s sales tax totalled $34,279,238 in 1952-53 — $2,800,000 more than the government estimated.

This is nearly $3,000,000 more than the 1951-52 revenue.

Electricians' Major Demands Turned Down

Meeting Tonight On Pay Refusal

Major demands of 140 electrical workers employed by the B.C. Electric and other Victoria firms and agencies have been refused by a Vancouver conciliation board.

It was learned here today that board, by a majority vote, refused to grant a 10-per-cent wage increase sought by Vancouver Island and mainland employees, represented by Victoria and Vancouver locals of the International Brotherhood of Electrical Workers.

The board was unanimous in turning down requests for three weeks' holiday after five years of employment and four weeks' holiday after 20 years, and for company payment of welfare plan cost and the differential between compensation allowances and wages.

A meeting will be held at the Labor Hall tonight at eight when the award will be discussed and a vote taken. A similar meeting will be held in Vancouver Saturday.

Although not all employees concerned are employed by the B.C. Electric, negotiations with this firm govern conditions in the others.

On the board were A. H. Bain, chairman; John Groves Goulad, employers' representative; and Isaac Shulman, employees' representative.

B.C.A.A. Nearly Ready To Sell Insurance

The B.C. Automobile Association has just about completed plans to sell car insurance to its 43,000 members—10 per cent cheaper than the going prices, Harry Duker, president, said today.

The "AAA Insurance Agency Ltd." was incorporated at the Legislative Buildings' company office Thursday. Authorized capital is $10,000.

The firm is authorized to act as an agent for any recognized insurance company. It is understood the new company will act as agents in B.C. for an American firm.

The BCAA has been working on its proposal to sell cheaper car insurance for about two years.

1,000 to Attend Convention Here

An estimated 1,000 agents and executives of the Prudential Insurance Co. of America will attend a two-part convention in Victoria early in November.

One of the largest of the year's conventions, it is being held in two parts to avoid overloading accommodation and meeting facilities here.

First sessions will be held Nov. 1 to 4, and the second group will meet here Nov. 8 to 11.

That's Ice, Boy!

Warm smile of manager Joe Dukowski almost melts new sheet of ice he is so happy about at Memorial Arena. Public skating for 1953-54 season opens Saturday and first hockey game will be seen next Tuesday night when New York Rangers play Victoria Cougars in exhibition. On Oct. 2 Cougars will play Seattle in another exhibition game prior to opening of the Western Hockey League Oct. 9 when New Westminster meets Lester Patrick's Victoria team. (Times Photo.)

Hospital Insurance Pays $10,782 Bill

The largest claim in the history of the B.C. Hospital Insurance Service recently was approved for payment, it was learned today.

The account totaled $10,782.

It was paid on behalf of a patient who was hospitalized and under almost continuous active, acute treatment from December, 1950, until June, 1953.

Patient underwent numerous operations and received many other benefits under BCHIS coverage.

Largest previous account was $7,000 for a hospital stay of about 18 months.

On the average, 18,205 accounts are paid each month at a cost of about $1,986,000. This works out to an average of $109 an account.

Chairman Wright's Term Is Brief on House Committee

George Tomlinson (SC, North Vancouver) today was elected chairman of the Legislature's municipal affairs committee.

His election came as a surprise because Percy Wright (SC, Victoria), was expected to be named. Mr. Wright was listed as chairman in "Votes and Proceedings of the House" published Thursday.

Mr. Wright, who convened the meeting, was named secretary.

Irvine Corbett (SC, Yale), was elected chairman of the standing orders and private bills committee, and Mrs. Lydia Arsens (SC, Victoria), secretary.

Ray Willilston (SC, Fort George) will chair the forestry and fisheries committee. J. A. Reid (SC, Salmon Arm) is secretary.

Public accounts committee chairman is Alex Matthew (SC, Vancouver Centre), and secretary, Mrs. Arsens.

Firearms Offences Bring Five Fines

Five Victoria men were fined in provincial court today for firearms violations as the 1953 hunting season gathered momentum.

They were:

Edwin Locke, 528 Constance Ave., loaded firearm in motor vehicle, $25 and costs; Donald Rosman, 2837 Austin Ave., no firearms license, $10 and costs; Johann Dolman, 38 Pilot Street, Albert Jordan, 1702 Fernwood Road, and Raymond Hull, 2150 Cadboro Road, shotguns not permanently plugged, all $10 and costs.

Last Rites for Soldier of Three Wars When Col. John C. de Balinard Buried

Funeral services for Lieut.-Col. John C. de Balinhard, DSO, 80-year-old veteran of three wars, were scheduled for 2 p.m. today at St. Mary's Church, Saanichton.

He died Tuesday at his home on Stellys Crossroad. Burial was to be at St. Stephen's churchyard cemetery.

Born in London, son of a Crimean War veteran who later served in Halifax, he started training on HMS Conway in 1888, and from 1890 to 1892 was a member of the Bengal Pilot Service.

Returning to Canada in 1893, he took part in the Yukon Gold Rush, but in 1899 joined the 1st Canadian Mounted Rifles for Boer War service, when he was commissioned in the field.

He returned to Saskatchewan, then went overseas with the PPCLI and was wounded at Ypres in 1915. He returned to France in 1917 as officer commanding the 214th Battalion and won the Distinguished Service Order.

Col. de Balinhard commanded a Yorkton militia regiment after the war, and in the Second World War he directed the activities of the Saskatchewan Veterans' Civil Security Corps for three years. He retired to B.C. in 1944.

Surviving are his widow, at home; a son, Digby, and one daughter, Mrs. John E. Tanner. Another son, Capt. Stewart de Balinhard, was killed in the Sicily landings.

Polio Incidence Up Over Past Six Days

14 New Cases Tax Facilities

The largest number of polio cases ever reported in Victoria in one week continued to mount today with the announcement that two more persons were stricken here Thursday afternoon.

Placed in isolation were a 32-year-old man and a four-year-old boy, both of the city.

Fourteen new admissions have been recorded in the isolation ward since last Saturday. Seventy residents of Greater Victoria have been attacked by the disease so far this year. From the whole of Vancouver Island there have been 79 cases.

"Fortunately, the recent cases have been less serious," said medical administrator, Dr. J. L. M. Anderson.

SEVERE STRAIN

In Vancouver, however, doctors report the strain of polio this year appears to effect the patient more acutely than in other years.

This is indicated in the mainland city by the comparatively large number of lung cases, requiring use of 28 iron lungs of which 24 are still in daily use.

The province-wide total of cases so far in 1953 stands at 452, with 13 deaths.

Victoria rates with Vancouver in total deaths, four in each centre, five elsewhere in the province.

DECLINE IN SIGHT

Doctors were of the opinion last year that the polio strain in B.C. was gradually decreasing in severity. They are unable to explain why it has taken the more severe form this year, on the mainland.

Medical authorities are hoping that the seasonal decline is in sight, but they warn that every precaution still should be taken by citizens.

Bed space remains the critical problem at Jubilee Hospital.

GULLS AND GULLIBLE ALL AGOG AT DOG-LIKE VISITOR IN GORGE

A strange visitor has been observed in Gorge waters recently. Several residents of Foreshaw Street have phoned reports of "a thing" cavorting in the placid early morning waters.

Described by Mrs. J. W. McAree, 927 Foreshaw, as a "sleek, black animal with four legs, about four times the size of a Pekingese," it is generally thought to be an otter.

Climbing upon a small wharf recently it was driven back into the water by seagulls. Witnesses say it defended itself with its whiplike tail. Its longest appearance so far has measured two hours.

House Leaders Asked To Cut Supply Debate

Attempt Seen to Throttle Questioning Of Some Aspects of Government Spending

Premier W. A. C. Bennett today requested leaders of opposition parties in the Legislature to refrain from too much debate "on the government's supply bill which will vote money to carry on the province's business until the end of the fiscal year, March 31.

The speed-up request, it is understood, was not well received by CCF Leader Arnold Webster, Liberal Leader Art Laing and Progressive Conservative Leader Dr. Larry Giocando, and Labor Leader Tom Uphill, who attended the meeting in the premier's office.

The Legislature last spring passed a $94,000,000 interim supply bill to provide funds for the first six months of 1953-54. It was approved after the defeat on the floor of the House of the minority Social Credit government.

Another supply bill is needed now for the final six months of the fiscal year.

Premier Bennett reportedly asked the leaders to keep debate to a minimum on the grounds that the bill must be passed by Sept. 30, expiration of the interim bill.

THREE-DAY DEBATE

This leaves only Monday, Tuesday and Wednesday of next week to put the bill through all readings. The bill was expected to be introduced this afternoon.

Various departments of government apparently are running short of funds, and are anxious for the second supply bill to be approved.

The request annoyed the leaders, it is understood, because, they argue, the premier could have introduced the supply bill last week instead of waiting until a few days before the deadline.

They interpret the request as a move by the premier to throttle debate on certain aspects of the bill.

They contend the premier had no right to make such a request after he himself failed to present the bill as early as he could.

Ex-Sunday School Teacher Blames Drink for Downfall

B.C. Court of Appeal here today dismissed the appeal of Cuthbert Thomas Higgins against a conviction for defrauding the Canadian Fishing Company Ltd. of Vancouver of a sum of $3,582.

Higgins pleaded in his own behalf.

He said before the war he was a Sunday school teacher and during the war was overseas with the Canadian army.

He blamed drink for a lapse from law-abiding ways.

Higgins also appealed against sentence of five years in the penitentiary. The court reduced the term by six months

Driver on Crutches Pays for His Crash

Using crutches because of a fractured knee he suffered in a September accident, Frederick Robert Reed, 2646 Prior, drew a fine of $40 and license suspension from Magistrate H. C. Hall in city police court today.

He pleaded guilty to a charge of careless driving. About $1,000 damage was done to his car when it slammed into a telephone pole on Hillside near Higgins at 2.47 a.m., September 6.

Court heard how Reed told the officer investigating the accident that he was forced off the road by another car and hit the pole.

Counsel Raps By-Law For Unreasonableness

Case of Mahinder Singh, East Indian fuel dealer, charged with a violation of city's Fuel Weights and Measures By-law, was adjourned to next Wednesday for judgment by Magistrate H. C. Hall in city police court.

He is charged with delivering wood without being in possession of a memorandum of the transaction in the proper prescribed manner authorized by the by-law telling of the quantity and quality of the wood.

Gordon Cameron, counsel, called for dismissal of the charge because of the "uncertainty and unreasonableness of the by-law."

Ocean Freighters Leave, Lift Cargo

Two of the bigger cargo ships which are frequent visitors to this port were working at Ogden Point today.

Ms. Dalardyk, Holland-America Line's passenger-cargo combination, is discharging about 200 tons of general from U.K., continental Europe and California. She was scheduled to sail for the mainland early this evening.

One of Sweden's fast 16-knot motorships, Ms. Boogabilla, is lifting about 700,000 feet of lumber for Australia. Boogabilla, built in Gothenberg in 1946, is one of the first of Sweden's ships designed in the post-war pattern of speed at sea, plus gear to give her fast turn-around time.

King Bros. Ltd. are agents for Boogabilla, and George Paulin represents Dalardyk in Victoria.

ASK The TIMES

Q. — What were the names of the three ships involved in the Boston Tea Party? A.

A. — Dartmouth, Nancy and London. On the night of December 16, 1773, a party of fifty Bostonians, disguised as Mohawk Indians and armed with hachets, boarded the vessels and threw 342 chests of tea from India into the sea. The demonstration was a protest against the imposition by the British of a tax on imports.

Q.—The chief magistrate of any city is usually the mayor. 1. Does this have any legal jurisdiction, or is it just a name? 2. The city usually has a city prosecutor in police court proceedings. Why do we not have a public defender in Canadian cities? E.T.

A.—The B.C. Municipal Act provides that all mayors and reeves are justices of the peace (not magistrates) during their term of office. Under modern conditions it has not been often a mayor or reeve has been called on to sit in a case. 2. The question of a public defender has not been put into legislation.

Anyone wishing a question answered is invited to send the problem along to The Times, addressed to "Ask The Times" Editor. Questions and answers will be published daily.

All questions should deal with matters of fact and be of general interest.

SHOPPING GUIDE

Brighten Junior's Lunchbox With a Rosy 'Mac' Apple!

By PENNY SAVER

Mmmmmm these (slurp) McIntosh Reds are really tops! I could eat 'em all day. Yes, everybody's favorite apple is back on the market, and everybody's munching them. Price is only 10 cents a pound for the rosy beauties. And while I'm on the subject of apples, I think it would be a good time for me to tell you about crabapples. I discovered something very interesting about them today. Hyslop crabapples are selling at two pounds for 25 cents in one store . . . and at four pounds for 35 cents in another! So if you're planning on canning . . . do some scanning. Take a good look around the stores before you buy, and you'll save yourself a lot of money.

Those Wealthy cooking apples that are so tasty in pies are three pounds for 25 cents this week. Peaches are 15 cents a pound, seedless grapes are two pounds for 31 cents, and prune plums are three pounds for 25 cents. Bartlett pears are reasonably tagged at 14 cents a pound. Then if you're on the lookout for some sweet California grapefruit to serve the family at breakfastime, they are selling at three for 23 cents.

* * *

Now for the vegetables! On a budget? Okay, I'll tell you how to save some money. All you have to do is serve vegetable marrow to the family every day, twice a day, and you'll save enough in a week to buy that new hat you've been wanting! There I go, putting nasty ideas into your head, but it's true about the marrow. You know, it is priced at 3 cents a pound. Couldn't find anything cheaper than that!

Other than that, I've seen no outstanding buys this week. However, if you'd like to take a list of up-to-date vegetable prices, get out the trusty pencil and we'll start.

Wait a sec! I do see something at a bargain price. Corn on the cob is cheap when you can buy it for 39 cents a dozen. Red cabbage is 10 cents a pound; green cabbage is 7 cents a pound; broccoli is 23 cents a pound; carrots are two bunches for 15 cents; turnips are 10 cents a pound; celery is 7 cents a pound; potatoes are 10 pounds for 37 cents; lettuce is 12 cents a head; beets are two pounds for 15 cents and tomatoes are two pounds for 19 cents.

AS WE LIVE

If Girl Matures Young, She May Date Older Lads

By ELIZABETH B. HURLOCK, PhD

In choosing friends age is not so important as similarity of interests. This holds true for the teens as well as for adults. The girl who wrote the following letter believes that boys her own age are too young for her. She says:

Hurlock

(Q)—"I am 16 years old but, when I am dressed up, I can easily pass for 19. I have many friends my own age but I seem to enjoy being with people who are older. My girlfriend is my age and we are always together. Do you think we should go out with boys our own age or older? The boys we go with now are usually between the ages of 18 and 20. I always have more trouble talking to boys my own age than with those who are older. The boys my own age seem so childish to me. My parents think I should not go with boys who are older. What do you think?

(A)—I disagree with your parents. Girls mature earlier than boys and, if you could pass for 19, the chances are that you are more mature, both physically and in your outlook on life, than are the boys your own age.

Boys, as a rule, mature a year or two later than girls. That is why the boys your age seem so "childish" to you and that is why you have so little in common with them that it is hard to talk to them or to have fun when you are with them.

Studies of dating have shown that girls in the teens usually date boys a year or two older than they. This is easy in the first few years of high school because the younger class girls date the older class boys. The younger boys have little interest in dating so they are not competitors for the girls in their classes.

You will find, unless you make a circle of friends among the older boys now, that you will have little chance to date older boys as you reach the upper classes in high school. The boys in your class will seem too young for you and you will have to rely for your dates upon boys who are in college or who are working.

There is one caution that you should remember when you date older boys. They are likely to want to go to places and do things a girl of your age should not do. Consult your parents about what you may and may not do. This will avoid many embarrassing problems for you.

Snakeskin Charmers

. . . add Spicy Color to Your Fall Ensemble

Handsomely marked snakeskin carries with it a look of distinction . . . gives your appearance a carefully planned look! Here are the shoes and bag destined to be your favorite accessories through fall and winter!

SNAKESKIN SANDALS
Red, Blue, Green and Brown.
14.95

MATCHING HANDBAGS
12.95 and 13.95

NEW SPORT PALS
First choice of the campus crowd —Soap 'n' Saddle Oxfords 7.95

SHOP ON Our Budget Plan
PAY WEEKLY OR MONTHLY

THE FASHION BOOTERY
1117 Douglas St. · Phone G 8515

Also THE BOOTERY, 566 Granville St., Vancouver

WHY GROW OLD?

By JOSEPHINE LOWMAN

Deodorant May Not Be a Non-Perspirant

Q. "I use deodorants all of the time but I perspire just as much. What can I do?"

A. Non-perspirants are planned to retard perspiration. Deodorants simply banish the acrid odor of perspiration. Be sure that you buy a product which does both. There are many of them.

Q. "Should I tweeze the hairs between my eyebrows, over the nose, or just take the strays out along the brows and leave the others?"

A. Take the hairs out between the eyebrows. You will never look well groomed or feminine so long as they remain. However, take care not to take them out too far back, into the inside corner of the brow line, just those which are not connected to the brows.

Q. "Someone told me that you wrote that one should never tweeze the brows on the top brow line. Is this true? I do not see how I can leave these extra hairs up above my brows. They look awful."

A. Whenever there are extra hairs outside of the browline they should be removed. I meant that in shaping the brows it should be done from underneath.

Q. "What in the world can a woman do if her husband always makes fun of her in public?"

A. I judge that your husband is a tease. It seems to me that there are two choices. Take the teasing in good spirit, knowing that he is doing so in good spirit. I have always felt that it is a compliment when someone teases me, because I think people only tease those they like. At least he does not forget you are present! If you cannot do this, then talk to him in a friendly way and tell him that it embarrasses you. Do not do this unless it is really a trial. Try to get a new attitude because he sounds like a gay soul. I always hate to see them knocked down.

Q. "How can I prevent the black hairs which I see on the chins of practically all of my friends who are a little older than I? I am thirty-eight years old."

A. You can't! This is caused by a changing glandular setup. However, do not let it worry you. You can have them permanently removed by electrolysis or tweeze them out yourself.

Q. "What are the most flattering colors a redhead can wear?"

A. I think green, yellow, and white, are the most becoming although she can wear many others well.

If you get varnish on your clothes you might be able to remove the stain by following this method: Saturate material with turpentine and rub with hands. Then sponge the fabric with alcohol or chloroform.

Club Women's News

Rummage Sale—Final plans for rummage sale, Saturday, at Hard-of-Hearing Hall, were made at first fall meeting of Royal Bride Chapter, IODE, held at home of Mrs. W. McColl, Judge Place. Mrs. McColl, convener, reported many useful pieces of clothing and household articles donated. It was decided to hold a children's fashion show in early spring. Mrs. A. Appleton to convene. Chapter moved magazine subscriptions to Veterans' Hospital be renewed. Refreshments were served by hostess.

PTA NOTES

Monterey—A talk on the philosophy of modern education was given members of Monterey PTA by Mr. Brynjolfson, school principal, at a recent meeting. Teachers were introduced to parents. Later, in individual classrooms, parents heard a brief outline of teaching activities.

Burnside — Plans for a welcome tea to be held in the school auditorium were made at a recent meeting of Burnside PTA. Parents will have the opportunity to meet teachers. "Your Child" will be the theme of meetings this year.

CLUB CALENDAR

St. Joseph's Hospital Alumnae, rummage sale, Saturday, commencing at 7 a.m., Public Market.

Victoria Business and Professional Women's Club, supper meeting, Monday at 6, clubrooms, 904 Government Street. Guest speaker, Dr. Clifford Carl.

Lodge Primrose, Daughters of England No. 32, annual bazaar Douglas Room, Hudson's Bay Company, Monday. District Deputy Worthy Mrs. A. Edmonds will declare event open at 2 . . . Guild of Brentwood College Memorial Chapel, annual fall sale of work and afternoon tea, Brentwood Women's Institute, West Saanich Road, Saturday, 2.30 to 5 p.m.

Women's Auxiliary to Navy League, general meeting, Monday at 7.45 Naval Veterans' Branch, Canadian Legion, 1417 Broad Street . . . Victoria United Church, rummage sale, Saturday at 9 a.m. Old Colonist Building, Broad Street.

Country Fair

Maj.-Gen. G. R. Pearkes, VC, opened the country fair held at the home of Mr. John E. Goldring, Bessborough Avenue, View Royal, and All Saints' Ladies' Guild, sponsors of the affair, realized $600 from the various attractions. Flowers were presented to Mrs. Pearkes and Mrs. S. J. Wickens.

Entertainment was provided by the band of S. J. Willis Junior High School and young members of Canadian Ukrainian Association, who danced on the lawn, wearing national costumes.

When in town, be sure to STOP at that MONEY-SAVING
BARGAIN SHOP
758 FORT STREET
Heavier Sateen Drapery Lining, 56 inches wide. Per yard 98¢

Preserve Okanagan BARTLETT PEARS NOW

HOSIERY OF DISTINCTION
Mylotwist by Chatelaine
EXTRA ELASTICITY FOR DURABILITY

a great way to start an energetic day!
RED RIVER CEREAL
it's tasty and good for you!

GLAMIS
Engagement Ring 150.00
Wedding Ring 75.00

WESTMINSTER
Engagement Ring 200.00
Wedding Ring 70.00

REGENCY
Engagement Ring 200.00
Wedding Ring 65.00

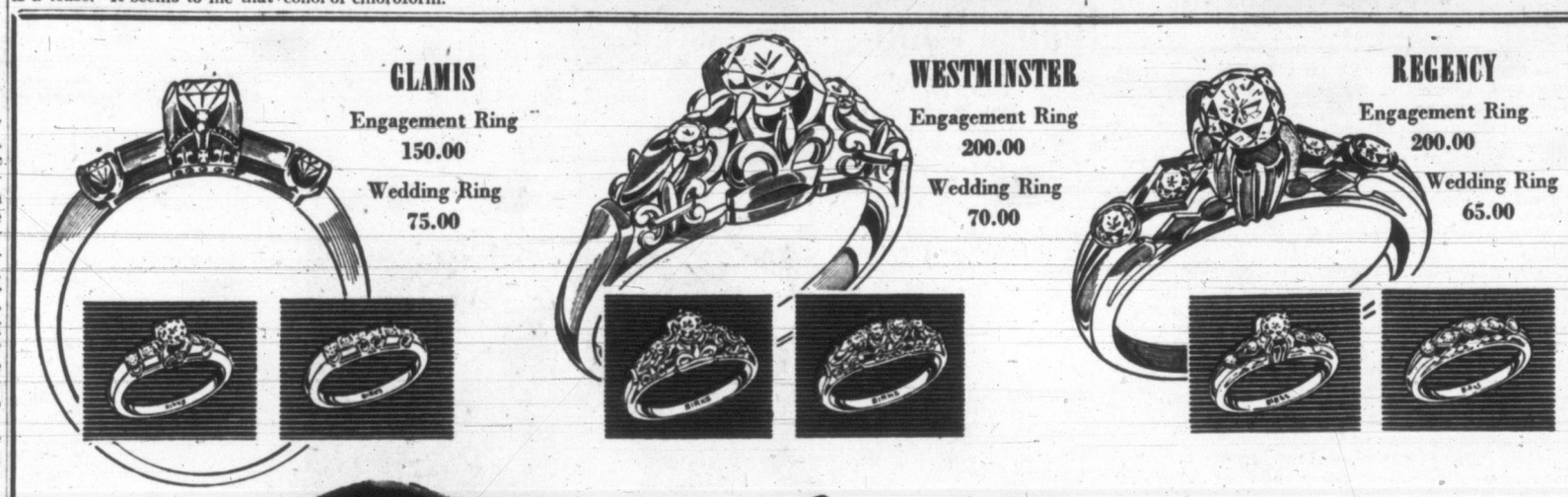

Oh, Darling... and it's from Birks!

A diamond engagement ring conveys a message all its own. It is designed as a symbol of your love . . . your hopes . . . your enduring happiness.

For generations, Canadians have become engaged with diamonds from Birks. When you choose your ring from Birks large selection, satisfaction is assured; every Birks diamond is examined by a Certified Gemologist for colour, cutting and clarity.

Because of direct Overseas buying and direct-to-customer selling policy, Birks diamonds are the best value in Canada.

Birks Budget Terms, 10% down, balance in twelve monthly payments, with small carrying charge.

BIRKS
Registered Jewellers American Gem Society
706-708 YATES STREET PHONE B 4241

Sterling Silver Presentation Case is included with every Birks diamond ring priced at $100 or more. Fre insurance covering loss or damage for a period of one year.

OF PERSONAL INTEREST

Returns to Government House

His Honor, Lieutenant-Governor Clarence Wallace, will return to Government House today, from Vancouver, where he spent a few days and attended the RCAF dinner commemorating the Battle of Britain, which was held Thursday evening at the Hotel Vancouver. Wing Cmdr. E. A. Alexander, AFC, RCAF, was aide de camp.

Patrons Announced

Those who have consented to act as patrons of the Victoria Symphony Society for the current season are His Honor, Lieutenant-Governor Clarence Wallace and Mrs. Wallace, His Excellency R. W. Mayhew and Mrs. Mayhew, Hon. W. A. C. Bennett and Mrs. Bennett, Col., the honorable Charles A. Banks, and Mrs. Banks, Mayor and Mrs. Claude L. Harrison, Mr. and Mrs. John Hart, Maj.-Gen. G. R. Pearkes, VC, and Mrs. Pearkes, Dr. and Mrs. F. T. Fairey, Mr. and Mrs. Ian Ross, Mr. and Mrs. Percy George, Mrs. Will Spencer and Mrs. J. O. Cameron.

A reception at the Arts Centre, Moss Street, will follow the opening concert at the Royal Theatre, Oct. 5. Miss Sara Spencer and Mrs. William Gilmour will preside at the supper table.

Attend Howie-Walker Wedding

Out-of-town wedding guests this afternoon at the marriage of Miss June Walker to Mr. W. L. Howie were Mrs. S. S. Lovell, Mr. and Mrs. W. Howie, Sheila, John and Gordon Howie, The Pas, Man.; Mr. J. L. Walker, Forgan, Sask.; Mr. and Mrs. Larry Stilling, Nanaimo; Mr. and Mrs. R. Wakeford, Vancouver; Mr. and Mrs. G. Gustafson, Hughton, Sask.; Mr. K. Clarkson, Winnipeg; Mrs. Edna Walford, Brandon, Man., and Mrs. Mabel Tisdale, Berlo, Sask.

Mrs. P. E. Walker, 1401 Oliver Street, entertained members of the bridal party following the rehearsal last evening.

Mother and Daughter Entertain

Mrs. George Rosson and Miss June Rosson, Gordon Head, entertained recently in honor of Miss Beverley Thomas, RN, whose wedding to Mr. William Hogg will take place in Manitoba this evening. Upon her arrival, the bride-elect was presented with a corsage of red carnations and tawny gold roses. Mrs. L. Fair, cousin of the honor guest, and mother of the groom-elect, Mrs. H. Hogg, received corsages of pink roses and carnations. Dainty Miss Sharon Rosson presented gifts, which were concealed in a blue galleon ship. Refreshments were served from a table decorated with roses and carnations. Serviteurs were graduates and students of the Royal Jubilee Hospital School of Nursing. Misses Lois Wotley, Evelyn Richardson, Marilyn Robertson and Barbara Taylor.

Invited guests were Mrs. E. Terry, Mrs. G. Upward, Mrs. J. Grant, Mrs. L. Orrico, Mrs. A. Leasson, Mrs. S. Ruby, Mrs. F. Cope, Mrs. F. Burton, Mrs. G. Williams, Mrs. A. Prince, Mrs. R. Prince, Mrs. H. Hogg, Mrs. M. Upward, Mrs. J. Tippett, Mrs. G. McMorran, Mrs. C. Jones, Mrs. J. Mason, Mrs. W. Barclay, Mrs. E. Silburn, Mrs. H. Payne, Mrs. C. Gaunt, Mrs. H. Rosson, Mrs. S. Rosson, Mrs. L. Fair, Mrs. R. Upward, Mrs. C. Mudge, Mrs. L. Draper, Mrs. K. Smultz, Mrs. F. Varney, Mrs. W. Ruby, Mrs. R. Curico, Mrs. F. Drage, Mrs. C. Young and Misses June Drage, Edith Moir and J. Colbert.

For Tomorrow Evening's Bride

Miss Adeline Johnson, whose marriage takes place this Saturday to Mr. John F. McNaught, was honor guest at a shower given recently by Mrs. M. Hansen and Miss L. Hansen, 3880 Saul Street. Mrs. A. A. Keele, grandmother of the bride-elect, and Mrs. G. McNaught received corsages of white carnations and red dahlias. Gifts were concealed in a pink and white basket.

Guests included Mrs. S. Dwernychuk, Mrs. B. Slater, Mrs. M. Akerman, Mrs. E. G. Wakeman, Mrs. A. Lowey, Mrs. E. Scholfield, Mrs. S. McKay, Mrs. L. Slater, Mrs. T. Hansen, Mrs. A. Pike, Mrs. A. Moffat, Mrs. R. Pettigrew and Misses S. Eik, O. Johnson, P. Pettigrew, H. Pettigrew, B. Bradley, S. Samis, J. Wright, R. Riychuk, R. Pike and M. Pike.

Florence Tickle Feted

Miss Florence Tickle, October bride-elect, was honored recently at a miscellaneous shower given by Mrs. A. Mezger, 1150 Bewdley Avenue. Upon her arrival, the guest of honor was presented with a corsage of pink rosebuds. Gifts were concealed in a decorated wishing well and presented to Miss Tickle by Pamie Mezger. Games were played and refreshments served from a table decorated with sweet peas and centred with a shower cake.

Invited guests were Mrs. J. Kirkendale, Mrs. G. Akehurst, Mrs. G. Smith, Mrs. J. Marson, Mrs. D. Pearce, Mrs. H. Wilkinson, Mrs. W. Calder, Mrs. T. Leason, Mrs. A. Preston, Mrs. B. Chambers, Mrs. D. Kirkendale, Mrs. L. Buchan, Mrs. J. White, and Misses F. Petticrew, J. White, E. White, M. Jones, G. Calder and B. Buchan.

Party for Betty McNab

Mrs. D. Emery, 1645 Broadmead Avenue, assisted by Mrs. R. Stark and Mrs. R. L. Elphick, was hostess at a shower honoring Miss Betty McNab, a Saturday evening bride-elect. Honor guest was the recipient of a pink rose corsage, and her mother, Mrs. P. McNab, and mother of the groom-elect, Mrs. F. T. Fairey, were presented with corsages of pink carnations. Gifts were concealed in a decorated covered basket.

Those present were Mrs. J. Danes, Mrs. J. Drummond, Mrs. N. Neilsen, Mrs. M. Martindale, Mrs. J. Gunn, Mrs. A. Leith, Mrs. C. Thomson, Mrs. R. Wallis, Mrs. S. Kendall, and Misses Grace Litster, Margaret Fairey and Mary Yole.

Mother of the groom-elect, Mrs. F. T. Fairey, entertained members of the bridal party after the wedding rehearsal last evening.

Celebrate Anniversary

Mr. and Mrs. James Bryant, 883 Wollaston Street, are celebrating their 30th wedding anniversary Saturday, and will be guests at the Charter Anniversary night of Port Angeles Lions' Club. Mr. Bryant is zone chairman of A-4 District 19 Lions' International.

College Students Plan Social Event

One of the first social events of the fall term at Victoria College is the freshette tea at which first-year students get together and are introduced to the sophmores. Seen here planning last-minute details for the tea which will be held tomorrow in the auditorium, are, front, left to right, Anne Skelton, Katharine Burnett and Marlene Vance. Back, left to right, Frances Fredette and Anne Pomeroy.

Solarium Junior League Reports Successful Summer

Over $700 has been realized through projects held during summer months according to a report heard at the season's first meeting of Queen Alexandra Solarium Junior League, at which the new executive presided.

These projects included the gladiolus show and wishing well. Also that of ushering and selling programs at Victoria's Totem Theatre.

Reports were presented on the annual dinner held last June at Chez Marcel and on the Rotary boys' and Rotary girls' choral concert convened by Bette Marr and held at Oak Bay Junior High School.

Miss Mary Rawnsley, president, was in the chair and welcomed the following new members: Marie Bourdages, Jean McDonald, Naida McLoughlin, Dolores Langkamer, Aileen Smith and Margaret Brown.

One of the first new projects to be undertaken this season is a rummage sale, Oct. 3 at 1 p.m. in the YMCA. Jean Maguire is convening, assisted by Margo Cox. Donations will be gladly accepted and arrangements for pick-up can be made by phoning the former during office hours at G 8141.

Thetis Chapter of Vancouver plan to visit the Solarium October 4, and it is hoped Victoria Junior League members will be on hand to welcome them. It was decided that Doris Usher will convene the annual Farmerette Dance, October 31. Hope Myles will assist.

Standing committees appointed were—checking, Hazel Brunsdon; publicity, Doris Sewell; phoning, Beth Follmer, Jan Joslin and Hope Myles; buying, Molly Davey.

Due to a number of resignations received during the summer, there are openings for new members and those interested in joining may arrange for interviews by phoning Miss Rawnsley, B 5489.

Plan Membership Tea

St. Ann's Academy Parents' Auxiliary will hold its annual membership tea on Wednesday at the Academy from 3 to 5 p.m. Mrs. L. Rolland, president of the auxiliary, and Sister Superior will welcome parents and friends. Mrs. C. J. Webb, convener, has asked the following ladies to pour: Mrs. J. McLellan, Mrs. E. Belton, Mrs. A. Smith, Mrs. G. R. Guillemaud, Mrs. E. J. Nash and Mrs. C. J. Clark. Serviteurs will include Mrs. J. Cox, Mrs. D. Hill, Mrs. D. Leahy, Mrs. H. W. Fagan, Mrs. H. W. Fogden, Mrs. G. O'Neill, Mrs. J. Crossley, Mrs. V. Butler and Mrs. J. Caldwell.

OF PERSONAL INTEREST

Mr. and Mrs. F. Merryfield, 423 William Street, and Miss F. Smith have returned from their holidays in Tacoma.

Capt. and Mrs. Wilfred Ord have returned to their home at 1005 Cook Street after visiting friends and relatives in Vancouver and surrounding districts.

Wedding Bells to Ring

The engagement is announced of Miss Marilyn Joan Leigh, youngest daughter of Mrs. Leigh, 525 Rupert Street, and the late Mr. A. Earle Leigh, to Mr. Gerald David Dutch, youngest son of Mr. and Mrs. W. B. Dutch, Vancouver, B.C. The marriage will take place in St. Barnabas' Church on Saturday, October 24 at 7.30 p.m. Miss Leigh has chosen her sister, Mrs. M. Patterson as matron of honor, and the Misses Pearl Tippett and Barbara Biggs as bridesmaids. The bride-elect is a graduate of St. Joseph's School of Nursing, Class of '52.—(Photo of Miss Leigh by Leonard Holmes.)

June Walker, W. L. Howie Married; Bride Carries Nurse's Testament

A white New Testament, which she received as a student nurse at Royal Jubilee Hospital, mounted with white orchids and stephanotis, was carried by Mary June Walker, RN, daughter of Mrs. P. E. Walker, 1401 Oliver Street, and the late Mr. Walker, when she entered Oak Bay United Church this afternoon to become the bride of William Lovell Howie, BA, son of Mr. and Mrs. William Howie, The Pas, Man. Dr. W. W. McPherson, assisted by Chaplain Earle Sigston, performed the ceremony in a setting of white, cream and yellow chrysanthemums.

Heavy white English brocaded satin formed the bride's wedding gown. It was fashioned with an Elizabethan collar, fitted bodice, lily point sleeves and bouffant skirt with semi-train. Side front of the skirt was caught up with rosebuds to reveal tiers of lace. From her Mary Queen of Scots headdress filmed a veil of illusion net edged with lace which had been worn by the bride's sister, Mrs. Robert Wakeford, at her wedding. The groom's gift, a set of cameo pendant and earrings, was the bride's only jewelry. Her brother, J. L. Walker, Forgan, Sask., gave the bride in marriage.

Mrs. Robert Wakeford was matron of honor for her sister, wearing a gown of iridescent taffeta in rose with fitted bodice, full skirt and matching bolero. She carried a cascade bouquet of cream chrysanthemums. Sister of the groom, Miss Sheila Howie, was bridesmaid in a similar gown of blue taffeta, carrying a cascade bouquet of yellow spray chrysanthemums.

Kenneth Clarkson, Winnipeg, was best man. Guests were ushered to pews marked with white bows by Robert Wakeford, Vancouver; Keith Long and Robert Le Duc. The groom's brother, John Howie, sang "I'll Walk Beside You" during the signing of the register. Organist was Mrs. Vera Barclay.

RECEIVE GUESTS

Reception was held at the home of the bride's parents, where mothers of the newly-wed couple received guests, Mrs. Walker wearing a green iridescent taffeta dress, black accessories and corsage of pink roses, and Mrs. Howie wearing a blue satin suit, maroon accessories and yellow rose corsage. A three-tier wedding cake decorated in a rose pattern and topped with silver vase of dainty pink rosebuds, centred the bridal table, which was covered with a fine hand-embroidered ecru Irish linen cloth. Crystal candelabra and tall white candles flanked the cake, which was embedded in tulle. Dr. W. W. McPherson proposed the toast.

Serviteurs were Miss Sharon Smith, Vancouver, and Misses Lorna Johnston and Dolly Smith, classmates of the bride at Royal Jubilee Hospital.

A light blue wool dress topped with winter white shortie coat, brown suede and cobra shoes and bag, brown velour hat and white orchid corsage was worn by the bride for traveling. Mr. and Mrs. Howie will live in Winnipeg, where Mr. Howie will resume his studies in Theology at United College.

YMCA Auxiliary Holds Successful Tea in Mural Room

Over $150 was raised by the YMCA Auxiliary when they held their fall tea in the Mural Room of the "Y," Thursday afternoon. An arrangement of chrysanthemums flanked by silver candelabra centred the lace-covered refreshment table and the room was decked with autumn flowers. Many attended the affair, assisting the auxiliary with their project of making rooms comfortable and attractive for those living at the "Y." A display of handicrafts was an added attraction.

Guests were welcomed by president, Mrs. C. C. Annett and convener, Mrs. E. Tomlin.

Mrs. H. Pendray, Mrs. H. P. Hodges, Mrs. M. D. Christie and Mrs F. T. Fairey presided at the tea table.

Vocal program arranged by Mrs. H. L. Campbell and Mrs. R. D. McCall, was provided by Mrs. H. D. D. Paul, accompanied by Miss Ethel James. Floral arrangers were Mrs. H. Fielder and Mrs. C. C. Annett; refreshments were convened by Mrs. F. T. Fairey assisted by Mrs. J. V. Johnson, Mrs. W. Walker, Mrs. B. Carruthers, Mrs. F. Paulding, Mrs. V. Shoemaker, Mrs. G. M. Duncan, Mrs. J. Davidson and Mrs. B. Nickells. Treasurers were Mrs. M. C. Sands and Mrs. F. L. Honor. Mrs. R. Parfitt was in charge of the guest book.

Mrs. H. I. Mallek will entertain at the tea hour, Sunday, at her home, 310 King George Terrace, when her guests will be members of the Victoria Business and Professional Women's Club.

THE New-Look
JERSEY BLOUSES by Grandmere
Pullover and cardigan style with batwing sleeves, Peter Pan or tailored collar.
Tone on tone, greys and brown mixes or plain.
Plain 4.95
Tone on Tone 6.95
Scurrahs
728 YATES ST.
"Where Smart Women Prefer to Shop"

ROSE'S LTD
SPECIAL COMBINATION OFFER
62 PIECES FOR $27.75
DINNER SET
36-Piece Service for 6. Hand-colored Indian Tree pattern, made in England.
PLUS—
26-Piece Rosalie silverware set by Wm. A. Rogers.
MAKING 62 PIECES FOR ONLY $27.75
$5.00 DOWN
$1.00 A WEEK
NO CARRYING CHARGE
ROSE'S LTD
1317 DOUGLAS ST. JEWELERS

DISCOVERS NEW SILHOUETTE

Helen Stevens
Helen Stevens, famous fashion model, says, "I like new Silhouette Bread because it's baked without any shortening. That gives Silhouette only 55 calories to the slice."
What a wonderful way to keep bread on your own menu, for Silhouette's slim slices have a buttery, nut-like flavor that tastes just right. Try Silhouette Bread today
...at SAFEWAY

CONSISTENT ADVERTISING BUILDS YOUR BUSINESS

FRIGIDAIRE Refrigerators
NOW ONLY $10 DOWN
VICTORIA TIRE LTD.
GOVERNMENT AT HERALD ST.
PHONE E 9111 B 6184
THE ISLAND'S LARGEST TIRE SHOP

New beauty-queen of the low-price field

the GRADUATE
Beautiful Crosley styling and traditionally fine Crosley performance in a set priced for the modest budget. Drift-free tuning. Automatic volume control. Cushioned speaker. Built-in antenna. Model F5. In mahogany. $27.95
In red, ivory or chartreuse: $29.95
an ultra-smart new personal radio by CROSLEY
CROSLEY RADIO AND TELEVISION DIVISION AVCO CANADA TORONTO - MONTREAL

Young & Banfield 794 Fort St. B 7181
Standard Furniture Co. Right Through—Yates to View
Woodward Stores (Victoria) Limited 852 Douglas B 7231
Kent's Limited 742 Fort St. E 7104

FIT
for YOU who stand... serve... walk all day!
THE CLINIC SHOE for Young Women in White

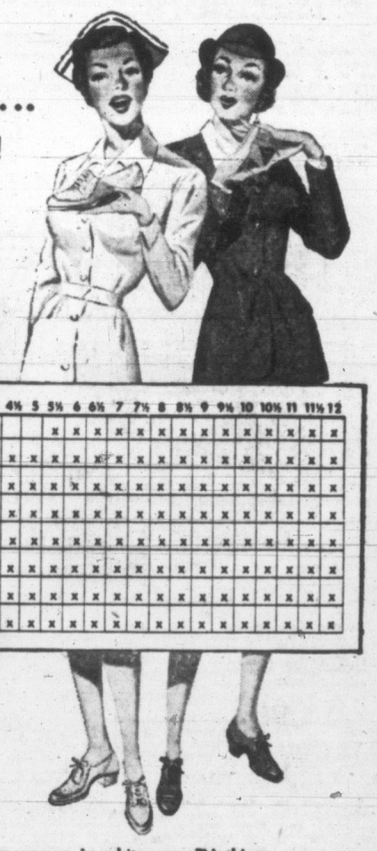

White Glovelk $12.95

Brown Calf Black Calf $13.95

WIDTHS	3½	4	4½	5	5½	6	6½	7	7½	8	8½	9	9½	10	10½	11	11½	12
AAAA					x	x	x	x	x	x	x	x	x	x	x	x	x	x
AAA		x	x	x	x	x	x	x	x	x	x	x	x	x	x	x	x	x
AA		x	x	x	x	x	x	x	x	x	x	x	x	x	x	x	x	x
A	x	x	x	x	x	x	x	x	x	x	x	x	x	x	x	x	x	x
B	x	x	x	x	x	x	x	x	x	x	x	x	x	x	x	x	x	x
C	x	x	x	x	x	x	x	x	x	x	x	x	x	x	x	x	x	x
D	x	x	x	x	x	x	x	x	x	x	x	x	x	x	x	x	x	x
E	x	x	x	x	x	x	x	x	x	x	x	x	x	x	x	x	x	x

Young women in white say, "Nothing could be finer"... service women sing their praises... social service workers rely on Clinics for comfort... fit... quality! Our experts will fit you today!
$12.95 and $13.95
Munday's
1203 DOUGLAS ST.

FASTER RESULTS LOWER COST

TELEPHONE BEACON 3131

TIMES WANT ADS SERVE YOU BETTER

Victoria Daily Times

Published every afternoon except Sunday by Times Publishers Ltd. 2631 Douglas Street Victoria B.C.

Subscription rates. Daily by carrier (city) $1.50 per month. Daily by carrier (suburban and all other) $1.25 per month. Single copy sales price, 7 cents daily, 10 cents Saturday. Mail rates: Wherever carrier service is maintained in suburban and all other, $1.25 per month. Canada, Great Britain, Yukon Territory one year, $13.00, six months, $7.00; three months, $3.50, less than three months, $1.25 per month. Saturday (Week-end Edition) one year $5.00; United States $1.25 per month. Other foreign countries $2.00 per month.

Authorized as second-class mail Post Office Department, Ottawa.

CLASSIFIED RATES

Birth Notices, $1.00 per insertion.

Deaths, Funeral Notices not exceeding 12 lines, $1.50 first insertion and $1.00 subsequent insertions. Each additional line 14c daily.

Marriages, In Memoriam Notices, Cards of Thanks not exceeding 12 lines, $1.50 per insertion. Each additional line 14c daily.

14c per line per day, 38c per line per three days, 73c per line for six days, $3.12 per line for one month (26 days). Above rates apply to consecutive insertion. Minimum advertisement two lines only. Contract rates on application.

TERMS OF PUBLICATION

The Victoria Press Ltd. shall not be liable for non-insertion of any advertisement beyond the amount paid for such advertisement.

All claims of error in publication shall be made within 12 hours thereafter and if not so made shall not be considered. No claim will be allowed for more than one incorrect insertion nor for errors not affecting the value of the advertisement.

In the event of an error occurring the liability of the Victoria Daily Times shall not exceed the charge for the space actually occupied by the item in question.

Representatives: United States, Conklin and Woodward Inc.

Eastern Canada, Tom Dwan, Room 805, 77 York Street, Toronto, Ont.

Replies to private box numbers may only be obtained from the downtown office of Victoria Press Ltd. at 1215 Broad Street.

VITAL STATISTICS

1 BIRTHS

BROWN—Born to Mr. and Mrs. Gerald Brown (nee Sheila Cormack), 1063 Chamberlain Street, Victoria, B.C., on September 24, 1953, at St. Joseph's Hospital, a daughter, Maureen Davina, 7 lbs. 8 ozs. Thanks to Dr. Paul.

DRYHURST—Born to Mr. and Mrs. Thomas Dryhurst (nee Margaret MacNeil), 83 Crease Avenue, Victoria, B.C., on September 24, 1953, at St. Joseph's Hospital, a son, David Donald, 6 lbs. 14½ ozs.
(Vancouver Sun and Province please copy.)

KNIGHT—Born to Mr. and Mrs. Roderick Knight, "Grouse Nest," R.R. No. 2, Victoria, at the Royal Jubilee Hospital, on September 22, 1953, a son, Michael Ewart John, 7 lbs. 11 ozs.

RICHARDSON—Born to Jean and John Richardson, 870 Richmond Avenue, at the Royal Jubilee Hospital, on Tuesday, September 22, a son, 7 lbs., a brother for Stephen.

SPECHT—Born to Mr. and Mrs. Richard Specht (nee Pauline Krilow), 1534 Redfern Street, Victoria, B.C., on September 24, 1953, at St. Joseph's Hospital, a daughter, 6 lbs. 11½ ozs. (Vernon News please copy.)

WARREN—Born to Mr. and Mrs. K. Warren, 518 Selkirk Avenue, Victoria, B.C., at the Royal Jubilee Hospital, on September 21, 1953, a son, 8 lbs. 8 ozs.

3 MARRIAGES

HOWIE-WALKER—The marriage is announced of Mary June, daughter of Mrs. P. E. Walker, 1401 Oliver Street, Victoria, B.C., and the late Mr. Walker, to William Lovell Howie, son of Mr. and Mrs. William Howie, The Pas, Man. The wedding took place September 25, 1953, at 2 p.m. in the Oak Bay United Church with Dr. W. W. McPherson officiating assisted by Chaplain Earle Sigston.

4 DEATHS

CLARK—In Drumheller, Alberta, Mr. William Clark; born in Nova Scotia and a resident of Byemore, Alberta, and Denver, Colorado. Survived by his sister, in Nova Scotia; his sister-in-law, Mrs. Jessie Clark, of 3345 Cedar Hill Road, and his nephew, Lennox Clark, at present in Korea with the Royal Canadian Navy.
Funeral services will be held at the Sands Mortuary Limited, "Memorial Chapel of Chimes" on Saturday, September 26, 1953, at 10.30 a.m., Rev. Earl Sigson officiating. Interment in the Royal Oak Burial Park.

DOIG—At St. Joseph's Hospital, on September 24, 1953, Mary Doig of 1999 Lansdowne Road, widow of David Doig, and the dear sister of Mrs. J. G. Fordham and Mrs. Conyers Bridgewater of London and the aunt of Miss Langworthy, Lady Kennedy, Major Basil Fordham and Bentley Bridgewater, secretary to the British Museum.
The funeral will be held on Monday, September 28, leaving Hayward's B.C. Funeral Chapel at 1.15 o'clock, proceeding to St. John's Church, where the service will be taken by the Rev. Canon George Biddle at 1.30 p.m. Interment in family plot in Ross Bay Cemetery.

FOSTER—At the Royal Jubilee Hospital, on Wednesday, September 23, 1953, Mrs. Annie (Anne) Foster, aged 42 years; born in Regina, Sask., and a resident of Victoria for the past 10 years, late residence, 2130 McLaren Avenue. Survived by her parents, Mr. and Mrs. William E. Foster, of 2130 McLaren Avenue; her sister, Mrs. Fred Dyer of Cordova Bay; and her brother, Arnold Foster of Regina, Sask.
Funeral services will be held at the Sands Mortuary Limited, "Memorial Chapel of Chimes," on Saturday, September 26, 1953, at 1.30 p.m., Rev. Dr. F. E. H. James officiating. Interment in the Royal Oak Burial Park.

POLLEY—In Victoria on September 24, 1953, Henry Alfred Polley, aged 77 years, of 2211 Ida Street; born in New Brunswick, resident here for nine years and formerly of Elbow, Sask. He leaves his wife, Carrie B.; two daughters, Mrs. E. D. (Dorothy) McPhail of Carberry, Man., Mrs. T. W. (Jean K.) Gray, of Victoria; seven grandchildren; six great-grandchildren; two sisters, Miss Dell Polley of Victoria, and Mrs. S. J. MacKenzie in Maine, U.S.A.; two brothers, J. R. Polley in St. Stephen, N.B., and W. A. Polley in Saskatchewan.
Funeral services on Saturday at 1.30 p.m. in McCall Bros.' Floral Funeral Chapel. Interment in Royal Oak Burial Park.
(St. Stephen, N.B., paper please copy.)

SURTEES—On September 23, 1953, at the residence, 355 Gorge Road, W., Laura Christina Surtees; born in Tynemouth, England. She leaves three sisters, Miss Ida Surtees, England; Mrs. H. Chard, Vancouver and Mrs. A. Lancaster, 355 Gorge Road, W., Victoria; two nephews, Sid Lancaster, Victoria, and Alfred Lancaster, England; one niece, Mrs. A. Levitt, Calgary, Alta.
Funeral from Hayward's B.C. Funeral Chapel on Saturday, September 26, at 3 p.m., Rev. J. A. Roberts officiating. Interment in Royal Oak Burial Park.

5 CARDS OF THANKS

We wish to express our heartfelt thanks for the many expressions of sympathy and floral tributes in the recent loss of our loving wife and mother.—Allen Loat and family.

7 FUNERAL DIRECTORS

SANDS MORTUARY LTD.
QUADRA AT NORTH PARK
"The Memorial Chapel of Chimes"
EMPIRE 7511

McCALL BROS.
"The Floral Funeral Chapel"
New Small or Spacious Chapel Beautiful in Appointment
1400 VANCOUVER STREET G 2012

THOMSON FUNERAL HOME
Established 1911 Formerly of Winnipeg
George Peter Thomson
Jack L. Irving
1625 QUADRA STREET PHONE G 2612

CHAPLIN'S FUNERAL CHAPEL
Formerly "Currie's"
980 QUADRA STREET PHONE G 5512

HAYWARD'S
B.C. Funeral Co. Ltd.
ESTABLISHED 1867
734 BROUGHTON STREET E 3614

8 FLORISTS

DESIGNS FOR ALL OCCASIONS
Pollock Florists, 1315 Douglas. G 6315.

WOODWARD'S FLORISTS
619 Fort Street G 5614

Brown's Victoria Nurseries
Funeral Designs Fresh Cut Flowers
WE GROW OUR FLOWERS
618 View Street G 6612-G 3521

NORTH QUADRA FLORISTS
Artistic Designs—Quality Flowers
3971 QUADRA Empire 0221
WREATHS. SPRAYS. CORSAGES, ETC.

LOU POY FLORISTS
2516 Douglas Street G 5225

9 MONUMENTAL WORKS

MORTIMER'S MONUMENTAL WORKS Ltd. Gorge Road at Fountain Circle. Est. 1877. Monuments, markers, curbings, bronze plaques. Marble, granite and stone for fireplaces, building construction, etc. E 6421

STEWART MONUMENTAL WORKS LTD. 1403 May Street. G 3452. Curbings and markers a specialty. Night phone E 8718 B 1268

VICTORIA MONUMENT LIMITED
"Memorials of Distinction"
3091 DOUGLAS ST BEACON 5836

10 ANNOUNCEMENTS

REGISTER NOW
H. MOORHOUSE SCHOOL OF ART
Evening Classes
In Oil and Water Color Painting
Oct. 1st to March 30th, 1954
CLASSES EVERY EVENING MONDAY TO FRIDAY, 7 P.M. TO 9.30
632 View Street Phone E 8284

THE THEOSOPHICAL SOCIETY WILL hold a public meeting Sunday, September 27, at 8 p.m., at 904 Government Street. Speaker will be Mr. Geoffrey Hodson, international lecturer and author for the Theosophical Society. His subject is "The Life That Begins After Death." Everyone is cordially invited to attend.

DOUGLAS ROLLER GARDENS—SKATING. Saturday afternoon sessions, 2 p.m. till 4.30 p.m.
Evenings:
Tuesday .... 8 p.m. until 10.30 p.m.
Thursday .... 8 p.m. until 10.30 p.m.
Friday .... 8 p.m. until 10.30 p.m.
Saturday .... 8 p.m. until 11.00 p.m.

VICTORIA WELSH SOCIETY WILL RENEW their monthly meetings on Friday, September 25, at 8 p.m., in the Hard of Hearing Hall. An interesting evening is promised and Mr. Clapp will give an address on the history of Wales.

DANCING CLASSES IN OAK BAY. Saturday morning: Children's general class, 10.30; at 1012 Douglas Street, Saturday afternoon, ballet, 2; babies, 3 p.m. Margaret Wilkinson, B 9761.

GOOD CLOTHES ALTERED TO FIT for ladies and gentlemen who are particular. OAK BAY TAILORS, 2225 Oak Bay Ave. J. Swan (proprietor). Phone E 0161

WHEN BOOKS BURST THEIR BOUNDS the overflow may sometimes be sold to THE HAUNTED BOOKSHOP
845 Fort Street. B 1427

THE IDEAL BARBER SHOP AND Newsstand are pleased to announce the opening of the Shoe Shine Stand on their premises. 1319 Douglas.

ROYAL BRIDE CHAPTER OF THE I.O.D.E. will hold rummage sale in Hard of Hearing Hall, Saturday, September 26, morning at 9 o'clock.

BULBS, PERENNIALS AND EVERGREENS now in stock.
THE SHRUBBERY
757 Fort Street E 5915

WE PRODUCE THE FINEST CUSTOM tailored clothes in Victoria. Visit our custom tailoring dept. Murdoch-Gerard Ltd., 623 Yates Street.

VICTORIA TRAVEL BUREAU FOR spring, summer, fall, winter vacations. B 2822

THE NEEDLE CRAFT SHOPPE
244 Cook Street E 5334

A SALVAGE COLLECTION FOR Fairfield, Fernwood and Mt. Tolmie. E 3413.

VACATING PREMISES
By
SEPTEMBER 30

ALL CARS MUST BE SOLD

Speedway Auto
(Yates Street. Next to Atlas Theatre)
Terms Terms Terms
No Reasonable Offer Refused

FOR ONLY
$1.00
YOUR CAR CAN STILL BE WASHED AT
SPEEDWAY AUTO WASH
WE ARE NOT MOVING THIS SNAPPY SERVICE TO A NEW LOCATION YET
848 YATES ST. (Next to Atlas Theatre)

Index to Times Want Ad Headings

Classification	No.	Classification	No.	Classification	No.
Acreage for Rent	62	Flats and Apartments to Rent, Furnished	40	Personal	21
Acreage for Sale	61	Flats and Apartments Wanted Furnished	41	Personal Loans	51
Acreage Wanted	63	Florists	8	Pets and Livestock	31
Announcements	10	Fuel	27	Professional Services	20
Articles for Sale	26	Funeral Directors	7	Property for Sale	59
Births	1	Halls, Stores and Offices to Rent	44	Property Wanted	60
Boats and Marine—For Sale and Wanted	49	Hotels	34	Room and Board	35
Business Opportunities	54	Housekeeping Rooms to Rent, Furnished	38	Room and Board Wanted	36
Business Services	19	Housekeeping Rooms Wanted Furnished	39	Rooms to Rent, Furnished	37
Cards of Thanks	5	Houses to Rent, Furnished	42	Situations Wanted, Male	17
Cars for Sale	47	Houses Wanted to Rent Furnished	43	Situations Wanted, Female	18
Cars and Trucks Wanted	48	Houses for Sale	57	Summer Resorts	34-A
Coming Events	11	In Memoriam	6	Swaps	30
Cottages and Campsites	34-B	Listings Cancelled	56	Teachers Wanted	15
Dancing	25	Lost and Found	12	Timber Brokers	53
Deaths	4	Marriages	3	Wanted Female Help	14
Education	23	Miscellaneous to Rent	45	Wanted Male Help	13
Engagements	2	Monumental Works	9	Wanted Miscellaneous	29
Exchange Real Estate	55	Music	24	Wanted to Borrow	52
Farms for Rent	65			Wanted to Buy Houses	58
Farms for Sale	64			Wanted to Rent, Miscellaneous	46
Farms Wanted	66				

10 ANNOUNCEMENTS

YOU MUSTN'T "FURGET" YOUR FURS
We Clean, Glaze and Remodel furs Expertly and Reasonably
VICTORIA FURS
631 FORT STREET E 8133

LOOK YOUNGER AND NEATER WITH A CONTOUR STYLED HAIRCUT
BY FIRTH OF FORT
50 YEARS A HAIRDRESSER
CASTLE HOUSE
635 FORT ST. 8.30 to 5.30
NO APPOINTMENTS, TODDLE UP
Home Permanent Haircut (a specialte)

11 COMING EVENTS

RUMMAGE SALE — AUSPICES W.A. TO family and children's services, Mural Room, Y.M.C.A., Saturday, September 26, at 1 p.m. Donations gratefully received. Phone G 1226. Arrangements will be made to pick them up.

LUXTON HALL
FOR FULL EVENING OF ENJOYMENT DANCING EVERY SATURDAY NIGHT. MUSIC BY THE RODEO RASCALS DOOR PRIZES

SIROCCO BALLROOM
Space availabel for club meetings, banquets, weddings, parties concerts, dances. Reasonable rates. E 9221.

OLD-TIME DANCE
Wednesday, 8.30—11.30
Homesteaders' Orchestra — Prizes
VICTORIA BALLROOM

AN OLD-TIME DANCE
Saturday, Victoria Ballroom, 1600 Government Street. Homesteaders' Orchestra. 8.30 60c.

DANCE EVERY SATURDAY NIGHT TO the music of the Western Mountaineers, Douglas CCF Hall, Douglas at Ardersier.

CHAMPIONSHIP DOG SHOWS, OBEDIENCE trials. Entries close September 29. E 2536.

WHIST AND BRIDGE
Whist 8 p.m. Bingo every night 9.30 p.m. Cash prizes. All welcome. 1417 Gov't St.
VICTORIA WHIST AND BRIDGE CLUB

CLUB TANGO—E 2390
BANQUETS, WEDDING RECEPTIONS, SATURDAY NIGHT DANCING

12 LOST AND FOUND

LOST — CAMEO BROOCH, CORNER Hillside and Shelbourne, Haultain and Gonzales bus, between 11 and 11.30 a.m. September 22. Reward. Please return to 1575 Christmas Avenue. E 4385.

LOST—ONE BABY PILLOW AND ONE pink blanket between Victoria and Sidney, via Cadboro Bay Road, Thursday. Phone G 0307.

LOST, MAN'S GOLD SIGNET RING with initials R.G.G. Keepsake, vicinity between Yates and Fort Street. Reward. G 8666 or E 2211.

LOST—YELLOW CANARY WITH BLACK on wings. Answers to name of Peter. Lost from 817 McClure St. G 0224. Reward.

LOST FROM 312 SIMCOE STREET, BLUE budgie, answers to "Presto." Reward. B 4453.

FOUND IN VICINITY OF WASHINGTON Avenue, all black kitten, two to three months. E 8853.

LOST, BLUE BUDERIGAR ANSWERING to "Joey." Uplands district. E 1727.

13 WANTED—MALE HELP

STORES OFFICERS, $3,830-$4,180, FOR the Department of National Defense. At present there are vacancies at Chilliwack and Vancouver. Full particulars on posters at offices of the Civil Service Commission, National Employment Service and Post Offices. Application forms, obtainable thereat, should be filed NOT LATER THAN OCTOBER 7, with the Civil Service Commission, 6th floor, 1110 W. Georgia Street, Vancouver 5, B.C.

A WAY TO MAKE MONEY; THAT'S what you are looking for? Just sell our 250 guaranteed necessities in your surroundings. Write for full particulars and we will tell you how to proceed. FAMILEX, Dept. 7, 1600 Delorimier, Montreal.

EXPERIENCED LUMBERMAN TO OPERATE lumber yard. Able to estimate jobs, take full charge. Permanent with interest in business. Available to right man. Replies confidential. Box 1204, Victoria Press.

EXCEPTIONAL OPPORTUNITY
For an experienced trade paper circulation man to represent several national business magazines. Box 1207, Victoria Press.

YOUNG MAN BETWEEN AGE 18-22 years to learn optical business. Must have matriculation. A real opportunity for the right person. Box 1160, Victoria Press.

FULL-TIME JOB—BRIGHT YOUNG BOY for bicycle delivery, stock room work in wholesale warehouse. Apply in own handwriting, giving particulars. Box 1217, Victoria Press.

MAN OR MAN AND WIFE TO LOOK after country place near Victoria; living quarters, electricity and water; small remuneration. Box 1100, Victoria Press.

WANTED—TRUCK DRIVER FOR FURNITURE store; must be willing worker. E 8024.

WANTED—EXPERIENCED BOOM MEN. Apply National Employment Office.

WANTED IMMEDIATELY
EXPERIENCED LINO LAYERS FOR FULL OR PART-TIME EMPLOYMENT. PLEASE APPLY PERSONNEL OFFICE.
HUDSON'S BAY COMPANY
VICTORIA, B.C.

WANTED
APPRENTICE COOKS
Young Men Age 16-19
Interested in Learning Culinary Art
APPLY CHEF, EMPRESS HOTEL

13a SALESMEN AND AGENTS WANTED

THE CORPORATION OF THE CITY OF KAMLOOPS—CITY CLERK
Applications for the position of City Clerk will be received by the undersigned up to 12.00 o'clock noon, Thursday, October 15th, 1953.
Benefits include superannuation, Group Insurance and M.S.A.
Applications should include references, full details of age, health, marital status, education, municipal experience, salary expected, and date available.
H. M. LEVEY,
City Clerk

SHIRRIFF'S LIMITED
We will shortly have a Vancouver Island opening for an aggressive Salesman to contact the GROCERY, INSTITUTIONAL and SODA FOUNTAIN trade. Sales experience in some of these lines is very desirable.
This position will give you a good starting salary and excellent opportunity to progress with this fast-growing company. Company health and pension plan available, all expenses paid and automobile supplied. Ages must be 22-34. Apply in your own handwriting giving all vital information and phone number to
SHIRRIFF'S LIMITED
375 TERMINAL AVE.
VANCOUVER 4, B.C.
Those selected for interview will be advised by October 3, 1953.

FULL OR PART-TIME SALES REPRESENTATIVES
We all dream of the things we want in life. But we always come out with the same answer. Not enough finances. Do you want to change this picture, step into a higher income? Then sit down and write me a short letter, giving details about yourself, age, married or single, kind of car you drive and your past selling experience, if any. If you do this I can show you how to get ahead. I'll interview you in your own home. Apply Box 1314, Victoria Press.

They'll Do It Every Time

13b HELP WANTED—MALE or FEMALE

ARTIST MODEL (CLOTHED), MALE OR female, ages 15-80; Wednesday evening 7.30-9.30. Arts Centre, 1040 Moss Street. G 3123.

CAR WASHERS, PART-TIME—B 8612. 1011 Fort Street.

14 WANTED—FEMALE HELP

ARE YOU LOOKING FOR A CONvenient way to earn money? We have opening for local mature woman. Box 1309, Victoria Press.

NO EXPERIENCE NECESSARY TO EARN good income with Avon Cosmetics. Our products and Christmas Gift sets are in demand. Box 1307, Victoria Press.

WANTED — EXPERIENCED WAITRESS; also woman for laundry work Sunday and Monday. Contact manager, Paul, Sussex Restaurant, 1007 Douglas.

SALESLADY WANTED FOR GROCERY department, $30 weekly if good, not more than 30 years old. Henry's Market, 2007 Oak Bay Avenue.

OFFICE AND SALES GIRLS, NURSES, pleasant way to earn extra money. Chinese, please answer, too. Box 1215, Victoria Press.

APPRENTICE SEAMSTRESS AND shade-maker, age 18-25, for drapery sewing room. Apply National Employment Office, order No. F 2880.

NURSE-RECEPTIONIST FOR PHYSICIAN'S office, state qualifications. Box 1098, Victoria Press.

KINDLY LADY TO LOOK AFTER LITtle boy on Wednesdays and Thursdays. Phone G 4841.

EXPERIENCED WAITRESS WANTED—Hours, 4.30 to 12 p.m. Apply after 7 p.m. Johnny's Coffee Shop.

EXPERIENCED WAITRESS, HOURS 10-6. Apply 1004 Government Street.

NURSE FOR GENERAL DUTY AT private hospital. E 0733.

HOUSEKEEPERS AND COOK GENerals, to live in, also day. B 5414.

WANTED IMMEDIATELY
Experienced demonstrator for full-time employment in Housewares Department. Must have pleasing personality, Grade XII education.
Please apply Personnel Dept.,
HUDSON'S BAY COMPANY
VICTORIA, B.C.

17 SITUATIONS WANTED—MALE

JIM PAINE WILL DO ALL YOUR ODD jobs, cement work, tile drains, ditches, fences, small house repairs, etc. No job too small. G 8604

GENERAL INSURANCE, QUALIFIED, experienced man available for agency or branch office work. October 1. Box 1304, Victoria Press.

A CLOTHES LINE FOR THE little lady installed and cemented in G0673.

ALL TREES FELLED, TOPPED, CUT up; pruning; chainsaw work. No job too small. Estimates. L. Elves, E 6452.

BOOKKEEPER WILL TAKE BOOKS home or use your office. Excellent references. E 8214.

RETIRED CIVIL ENGINEER DESIRES part time employment, Victoria area, indoor or outdoor. Phone G 7686.

PANEL TRUCK AND DRIVER DESIRES contract, delivery, etc. Reliable, reasonable. Belmont 267 Y.

AGE 42, WITH RESTAURANT EXPERIence in general, requires four months work, nights preferred. Phone E 0159.

I'LL CLEAN YARDS, BASEMENTS, ETC., and haul away. E 3934, E 5341.

CLEAN-UP SERVICE, DUMP TRUCK, two men. G 9421.

GARDENER BY HOUR, DAY OR WEEK. E 7314.

18 SITUATIONS WANTED—FEMALE

ALL TYPES OF FLOORS EXPERTLY cleaned, waxed and polished by machines. Homes our specialty. Gregg's, established 1920. G 5023.

HIGH SCHOOL GIRL WANTS BABY sitting jobs. Experienced, 40c per hour plus transportation. E 3486.

STENOGRAPHER DESIRES WORK, part time. Phone B 0423.

19 BUSINESS SERVICES

BULLDOZING

A BETTER BULLDOZING JOB WITH our Main overhead loader—
Road building, excavating, yarding, logging, back fills.
Fair Prices
JACK HENSON
3892 Carey Road. G 2553. G 3550.

BULLDOZING AND CLEARING, ROAD grading and back-filling. The right machine for every job.
JOHN KISSINGER JR.
Empire 8425 Day Beacon 3947 Night

BULLDOZING, EXCAVATING, BACK filling, logging and road building. Stanley Cleemoff, 2814 Rockwell Avenue. Phone G 3233.

EVANS, COLEMAN & JOHNSON BROS. LTD.
For Bulldozing and Shovel Work
900 WHARF STREET Phone B 3105

CABINET WORK

VARIETY WOOD PRODUCTS
1612 OAK BAY AVENUE
G 1833 Evenings, E 8451

CARPENTERS

A BETTER JOB, A BETTER PRICE FOR cribbing, fences, cabinet work, home repairs of any kind, additional rooms, framing, labor contracts. Phone Ron and Roy, B 1994, E 4281. Free estimates.

CALL THE HOUSE DOCTOR, HOME and building repairs. Wells, E 7959

HOUSE REPAIRS, STEPS, GUTTERS, fences, jacking up. B 9798.

ALL HOUSE REPAIRS, ALTERATIONS, gutters, fencing, steps. Phone Miles Anwyll, G 6611.

CARPENTRY WORK — BUILD OR REpair anything, alterations, finishing work. Phone Colquitz 299M.

CATERING

WEDDINGS, TEAS, COCKTAIL PARTIES and showers. Phone B 2318 or B 4197.

CEMENT

E 0286 FOR CEMENT WORK OF ALL kinds, drain tile. Gene Genero.

CONTRACTORS

CEMENT MIXERS, ELECTRIC AND GAS, to rent with wheelbarrow $4.50-$5.50 per day delivered. G 8902.

PLASTERING AND STUCCO EXPERTS. 20 years' experience. G 9929. Albion 221 R.

HOUSE BUILDING

Kitchen remodeling; general repairs. Salmond, E 3346; Keddie, G 9718.

LITZ HOUSE MOVERS
Jacking, levelling, repairing, foundations. Free estimates. G 9211. 3225 Carman St.

DITCHES DUG WITH DIGGER, OIL holes, septic tanks. Bill Meadows, Colquitz 39F.

ALL STUCCO WORK DONE. STUCCO painting. John Hamilton. E 3925.

ALL WOODWORK FINISHING AND cabinets. Stan Mayhew. E 4879.

FARMER CONSTRUCTION
Repair Dept. G 0511 Prompt Service.

DRESSMAKING

FRENCH INVISIBLE MENDING AND reweaving, alterations. Fur coats restyled. 1030 Fort. E 6570. Reasonable.

ELECTRICIANS

WIRING AND REPAIRS, FREE ESTImates. J. R. Moffat, electrical contractor, 1239 Sunnyside. B 0186.

FLOOR POLISHING

ALL TYPES OF FLOORS EXPERTLY cleaned, waxed and polished by machines. Homes our specialty. Gregg's established 1920. G 5023.

FLOORING AND FLOOR SANDING

M. & M. FLOOR SURFACING CO.—Floor laying, sanding, finishing. Free estimates. Phone G 0403. E 2104.

WESTERN FLOOR CO. E 8915. E 5732. Complete floor services. S. Kinsey Jr.

V.I. HARDWOOD FLOOR CO. 2100 Douglas Street. Free estimates. G 7314.

FURRIERS

MODEL FURRIERS
FUR COATS REMODELED, FLARED, REpaired, cleaned, all for $40. Relining. 1030 Fort Street. E 6570.

ARAGON FURRIERS
We are the home for your furs, expert repairing and remodeling. G 4922. 1318 Broad Street.

FURNACES

INSTALLATIONS AND REPAIRS. S. J. Coles & Sons. E 3393, evenings E 1369.

GARDENING

BILL MEADOWS, ROTOTILLING OR Rotovating, tractor work. Colquitz 39 F.

19 BUSINESS SERVICES

FOR EXPERIENCED GARDENERS—Phone Int. Garden Service, G 3663. Landscaping, rockwork, maintenance, lawn specialists, lowest cost hour or contract.

HAIRDRESSERS

HAVE YOUR COLD WAVE NOW AT our special low price. Hair shaping our specialty. Avalon Beauty Salon (upstairs above Kresge's). E 0522.

Vogue Beauty Salon, 117 View. B 1112.

ELIZABETH ANN SALON, PERMANents, contour cutting, etc. 1014 Cook Street. G 6090.

PAULDINE BEAUTY SHOPPE, 106 Stobart Building, 745 Yates Street. G 1925.

REIMER'S BEAUTY SALON
743 VIEW STREET E 4432

ACT NOW 2-FOR-1 NEW RAY BEAUTY Shoppe, 833½ Fort. G 3644.

INSURANCE

REAL ESTATE INSURANCE OF ALL types. Notary public. Conveyancing.
DUNCAN D. McTAVISH
918 GOVERNMENT ST E 9814

KEY CUTTING

KEYS CUT, LOCKS, SAFES REPAIRED, lawn mowers, scissors sharpened. Price's Key Shop, 847 Fort Street. G 6221

LAWN MOWER SHARPENING

Atco Power Lawn Mowers
NATIONAL MOTORS LTD.
Tractor Division
2312 Douglas Street G 3922

ELVES & SON
821 Pandora Key Shop B 5558

LIGHTER AND SHAVER REPAIRS

RONSONS REPAIRED WHILE YOU wait. One-hour shaver service. 707 Yates.

PAINTERS AND DECORATORS

RAY MOORE
Painters and Decorators
Interior and Exterior
First-class workmanship at prices you can afford. Special price on all interior work. Have those rooms done now and save. All work guaranteed. No job too small. Phone E 6459

CLARK & PATTISON
Painting — Interior, Exterior. Brush, spray, swing stage and paperhanging. Free estimates. Terms. Bus. Phone B 8413. Res. Phone G 0443.

FIRST-CLASS PAPERHANGING, PAINTING, Baptoning, etc. Old walls made new with Gyptex. Particular, careful, courteous. T. Harker. E 8773

GEORGE E. GOODWIN—INTERIOR AND exterior painter, brush or spray. Paperhanging a specialty. Estimates and terms. Phone E 8844, anytime.

MONARCH DECORATORS
735 Daisy Avenue Colq. 325 Y
G 3107

WEBB & SON GARDEN 6827 PAPERhanging, painting. Quick, clean, reliable. First-class workmanship. Thirty years' experience Victoria.

FIRST-CLASS PAINTING DONE WITH care and courtesy. Wells. E 7959.

J. JONES — PAINTING AND PAPERhanging, work guaranteed. G 6707

$10 UP ROOMS PAPERED. FREE ESTimates. D. Smythe. B 3837. E 7627.

PHOTO ENGRAVING

PHOTO ENGRAVING
Half-Tone Line and Color Engravings
Commercial Art
ISLAND ENGRAVERS
2024 Douglas Street Phone B 8831

PLUMBING AND HEATING

ACE PLUMBING AND HEATING
Repairs Contracts Free Estimates
Harry Smith — Bob Muir
B 5849 B 7483

RELIABLE PLUMBING CO.
"A Good Plumbing Service"
G 1641—Day or Night

REFRIGERATION

REFRIGERATION SERVICE
And installation. Domestic and Commercial. No job too small.
WILF BRIGGS G 0856

ROOFING AND INSULATION

DUROID OR JOHNS MANVILLE ROOFS
Insulation, Sidings and Eavestroughs
PARKER JOHNSTON LTD.
1314 Broad St. B 6332 Eves. E 5961 B 4006

DUROID JOHNS MANVILLE BARRETT
BROCK ROBERTSON
2100 Douglas Day E 9644 Night E 5452

CAPITAL CITY ROOFING CO.
Roofing, siding, insulation, gutters.
1257 Pandora Phone E 5911

SAW SHARPENING

REED'S SAW REPAIR
1053 View and 1120 Cook Streets. E 8324

TREE SURGERY

SCIENTIFIC PRUNING AND SPRAYING of shade and fruit trees. Trees felled, chain saw. Chemical spraying, brush, grasses, weeds. Eves
B 1676 CHARLES A. COWIE E 1668

WASHING MACHINE SERVICE

BETWEEN-WASHDAY SERVICE
Experience plus exact factory parts make the difference—Good service
946 Yates MODERN APPLIANCES E 2015

WRINGER ROLLS OF ALL MAKES, electric washers. Taylor & Co. 816 Fort Street.

HAROLD'S REPAIR SHOP
Maintenance—We guarantee—B 3425

WASHING MACHINES
REPAIRS TO ALL MAKES WITH FACTORY-TRAINED SERVICEMEN, ONLY FACTORY REPLACEMENT PARTS USED
McLennan, McFeely & Prior
Phone G 1111 — Service Department
1400 GOVERNMENT STREET

20 PROFESSIONAL SERVICES

CONVALESCENT HOMES

THE PRIORY CONVALESCENT HOME AND HOSPITAL
For medical, post-surgical and chronic patients. Specializing in the care of elderly people. Excellent nursing service. Happy home atmosphere.
Postal address:
BOX 8 LANGFORD P.O.
Belmont 279
Under the care of the Sisters of the Love of Jesus

OAK LODGE — PRIVATE HOSPITAL, medical, convalescent and chronic patients tended with kindness and personal care. Graduate nurses in attendance day-night. 4036 Quadra. B 8631.

CLOVELLY PRIVATE HOSPITAL LTD. Fully staffed graduate nurses. Medical convalescents, chronics. 1196 Clovelly Terrace. E 7814.

FAIRCLIFF — CARE OF ELDERLY ladies. G 5832

CHIROPRACTORS

JOHN M. STURDY
"Specific Chiropractor"
Neurocalometer
1123 Blanshard Street E 5634

ELECTROLYSIS

MOLES, WARTS, SUPERFLUOUS HAIR permanently removed. Dorothy Hanman, specialist, 503 Scollard Building. G 7642.

BRIDGE LESSON

By Oswald Jacoby

NORTH 25
♠ J 6 3
♥ A 7 4 3
♦ 9 6 5
♣ Q 10 9

WEST
♠ 8 7
♥ K Q J 9 5
♦ A Q 8 7 2
♣ 5

EAST
♠ Q 10 9 4 2
♥ 10
♦ K J 10 4 3
♣ 6 3

SOUTH (D)
♠ A K 5
♥ 8 6 2
♦ None
♣ A K J 8 7 4 2

Both sides vul.

South	West	North	East
1 ♣	1 ♥	Pass	Pass
3 ♣	Pass	3 N.T.	Pass
5 ♣	Pass	Pass	Pass

Opening lead—♥ K

You may accuse South of overbidding in today's hand, and I may agree with you. I hate to quarrel with success, however, and I am inclined to say that a player is entitled to overbid slightly if he can find a way of making his contract.

When West opened the king of hearts, it seemed to South that he was likely to lose two hearts and a spade. The situation might even be worse, South feared, since it was possible that West had a six-card heart suit (he had bid the suit, after all), in which case East would ruff the first trick.

Since there was nothing else he could do about it, South gritted his teeth and played the ace of hearts from the dummy. He felt slightly relieved when East followed suit, but this was only the first hurdle. He was still threatened with the loss of two hearts and a spade.

The right line of play was very clear, and South promptly adopted it. At the second trick he led a low diamond from the dummy and ruffed in his own hand. He next got to dummy with a trump in order to ruff another diamond, and got to dummy with a second round of trumps in order to ruff out dummy's last diamond.

South next laid down the ace of spades, hoping that the queen would drop. When this slim hope failed to materialize, South led his last spade and closed his eyes.

When South opened his eyes, East had gathered in the spade trick with the queen and was now searching in vain for a safe return. Whether East returned a spade or a diamond, dummy could ruff while South discarded one of the losing hearts. This situation was exactly what South had been hoping for when he ruffed out dummy's diamonds and drew trumps before tackling the spades.

20 PROFESSIONAL SERVICES

SUPERFLUOUS HAIR REMOVED safely and permanently by expert technicians. Electrolysis multiple needles or the new amazingly fast short-wave method. Victoria Electrolysis Centre, 401 Campbell Building. B 0614.

NURSERY SERVICE

VICTORIA NURSING SERVICE — Graduate, undergraduate, practical nurses. 24-hour service. B 5414.

21 PERSONAL

ALCOHOLICS ANONYMOUS
P.O. BOX NO. 1 or 532, VICTORIA
E 9151

WANTED — 1931 CANADIAN SMALL nickel. 9531—98A Avenue, Edmonton.

21a BUSINESS PERSONALS

HAVE YOU A MORTGAGE OR AN agreement for sale that you receive monthly payments from and are anxious to sell to realize your cash? Ask for J. D. Smith for appointment or he will call at your home on request. Financial Survey Limited, 1324 Government Street, G 9305 or evenings, E 5884.

DARLING'S PRESCRIPTION 77 WILL relieve acute or chronic cough and bronchial troubles. Darling's Pharmacy Ltd. Fort at Broad. B 1212.

ATTENTION FOR A COMPLETE overhaul of your sewing machine. G 3021. Taylor & Co. 816 Fort Street.

QUALITY HOME-MADE BREAD, ALSO raised Donuts and Bismarcks. Lansdell's Bakery, Hillside at Quadra.

SLENDOR TABLETS ARE EFFECTIVE—Three weeks' supply $2; nine weeks' $5. At all druggists.

CLOCKS AND WATCHES EXPERTLY repaired at the Clock Shop, 1037 Fort Street. E 9251.

TAILORING—LADIES' AND GENTS' own material made up. Expert remodeling. 2630 Douglas. E 2036.

BUDGET PRICES FOR YOUR MENDing! 1512 Cook Street at Pandora.

UMBRELLAS REPAIRED. PRICE'S KEY Shop. 847 Fort Street. G 6221.

The Original Grandmother's China
This fine quality bone china, blue and white patterns, produced for over a century, is again available.
CUPS AND SAUCERS $1.50
PLATES, from $1.00
OPEN STOCK
Exclusive to
SYDNEY REYNOLDS LTD.
THE QUALITY PEOPLE
801 Government St. opp. Empress Hotel

ROYAL CROWN DERBY
Our stock of this famous china is one of the finest in Canada.
TOBYS CHINA SHOP
1015 Fort Street Victoria B.C.

PACIFIC GLASS LTD.
932 PANDORA AVE. — OFFICE B 3141
935 MASON ST.—AUTO GLASS B 1932

23a SCHOOLS AND COLLEGES

SPROTT-SHAW
Business, Secretarial, Pitman, Gregg Simplified, Speedwriting, Comptometer, Radio. Refresher Courses, day, eve., G 8121

24 MUSIC

FINEST VOCAL TUITION, FORMERLY Hamburg Conservatory, Toronto. Florence Gunn. Garden 2062.

25 DANCING

ACADEMY BALLROOM DANCING — Private lessons, classes. Modern, Latin, American, old-time, folk, ballet. Natural movement baby class. E 1643. 1012 Douglas.

27 FUEL

COAL

PAINTER'S ACME FUEL
COMMANDER COAL
—LUMP
—EGG
—NUT
THE BEST FROM DRUMHELLER
617 CORMORANT G 2922

DIPLOMAT COAL
ALBERTA SOOTLESS, CLEAN
Lump $17.50 per ton Egg $16.00 per ton
RICHARD HALL & SONS
Service and Satisfaction Since 1882
146 FORT STREET PHONE G 1431

HEATING OILS

ESSO STOVE, FURNACE AND BUNKER fuel oils. G. H. Birnie Ltd. 2624 Quadra. E 5311, evenings G 6862-G 2673.

WOOD-SAWDUST

HILLCREST DRYLAND FIR
A bargain sale of Hillcrest Dryland Douglas fir blocks mixed with bark slabs, in 12-inch lengths. Hillcrest fir is highly recommended for furnace, fireplaces and kitchen range. This wood contains 30-40 per cent inside fir blocks.
One cord .... $ 6.50
Two cords $12.00
Bone dry fir blocks and slabs
One cord .... $ 8.50
Two cords $16.00
CAPITAL FUEL COMPANY
Day B 1551 Night B 1551

WOOD AND SAWDUST, ALL FIR, never been in water. 2 units by blower, $10. Inside blocks and slabs, 2 cords for $12. Garden sawdust $4. Langford Fuel. E 5910. B 6749.

FIR PLANER ENDS
Hand picked to eliminate all sawdust and rubbish. Bone dry. One cord, $7.50; two cords only $14. G 2385, days; nights, E 8925.

SPLIT FIR 12-INCH, CLEAN, 1 CORD $6.00; 2 cords, $11.75. Heavy bark and blocks, fir, 1 cord, $6.00; 2 cords, $11.00. National Fuel Co., E 2633, nights E 5898.

HEAVY TWO-FOOT FIR
LARGE MEASURE, EVEN LENGTHS
TWO CORDS $10.00
C. ELLIS B 4996

FREE SAWDUST AND SHAVINGS FOR garden and farm. Phone G 2452.

SAVE $ AND $
EXTRA SPECIAL
Sawdust, All Coarse No. 1 Fir
2 Units by Blower $10.00
2 Units by Bulk $4.50
IMMEDIATE DELIVERY
2 Cords 2-ft. for Drum Furnace, $5.00
Planer Ends, 1 cord $6.50
Fir Blocks and Slabs 2½ cords $11.00
HEMLOCK SAWDUST
2 Units Bulk $3.50
Ideal Sawdust Fuel Co. Ltd.
Guaranteed Full Measure
302 David St., Victoria
B 4622 B 2832

DRY, CLEAN, ALL-PURPOSE
KITCHEN, FURNACE, FIREPLACE
DRYLAND ALL DOUGLAS FIR
GUARANTEED
2 Cords slabs and inside blocks $11.00
2 Cords 2 ft. fir $10.00
For furnace or fireplace.
Honeymoon Bay Fuel Co.
Phone G 8725-G 6568 1316 Government St.

Dryland Wood and Sawdust From Colwood Timber Mills
No. 1 Douglas Fir Blocks and Slabs
2 Cords $12.00
2½ Units by blower.... $13.00
Best Fuel B 3222

FIR PLANER ENDS
Hand-picked to eliminate all sawdust and rubbish. Bone dry. One cord, $7.50; two cords only $14.00. G 2385 days; nights, E 8925.

27 FUEL

WOOD AND SAWDUST SPECIAL—3 DAYS
No. 1 Fir Wood, stove-length, very easy to split. Good for kitchen heater, furnace and general use. Ready to burn. Best wood in town.
2 Cords .... $11.00; 4 Cords $20.00
2-Foot Fir for Drum Furnace—
2 Cords $10.00
Sawdust—All dryland head-rig, all-fir, from Atom Lumber Co.
2 Units, bulk $8.00
Shavings for garden and farm. Also Agricultural Sawdust.
WE DELIVER TO SIDNEY AND BRENTWOOD
Come and See This Wood at Our Yard and Office.
Order Your Winter's Wood Now
O.K. FUEL
760 Topaz G 2452
Serving Victorians for Over 30 Years

AMAZING NEW OFFERS
Hand-picked No. 1 fir. No rubbish. Full measure. Sold in 1-ft. or 2-ft lengths. Try it.
If satisfied pay after one week and if wood is not as advertised it is free.
2 BIG CORDS......$12.00
Order now for immediate delivery.
TOPAZ FUEL
E 0710

DRYLAND SAWDUST
COARSE SAWDUST—100% FIR
Two Units, blower........$9.50
Two Units, bulk $5.50
Get your sawdust while summer prices are in effect, before prices go up.
Immediate Delivery
Wood, 100% fir, 2 cords $11.00
DHILLON FUEL CO.
E 3811 — 400 BAY ST. — Eves. B 0458

DRY WOOD SPECIAL
A bargain for dryland fir blocks mixed with thick bark slabs, and millrun. All 12" in length. Guaranteed never in water.
1½ cords $9
2 cords, only $11
Note: This wood is dry enough for immediate use. Immediate delivery.
SOOKE DRY WOOD CO.
Day, G 2385 Anytime, E 8926
Also bone-dry planer ends.

SOOKE FIR WOOD
2 cords........$12
No. 1 Coarse Fir Sawdust
Empire Fuel Ltd.
739 Pandora Ave.
E 8525 B 2424

AVAILABLE AGAIN
FIRST GRADE FIR MILLWOOD
Immediate Delivery
2 Cords, only......$11.00
COLWOOD FUEL
Day E 8842 Night E 8640

WOOD WOOD WOOD
Special Few Days Only
Guaranteed Full Measure
Absolutely No Cedar
2½ cords .... $ 8.00
5 cords $15.00
B 4622

SPLIT FIR WOOD
IDEAL FOR RANGE
1½ Cord Loads $9.75
2 Cord Loads $13.00
HARKNETT FUEL LTD.
G 9381 G 2647

A BARGAIN
YOU CAN DEPEND ON
No. 1 Up-Island all fir split wood, ready for the stove, cut 12". 1½ cords $10.50. No. 1 dryland fir blocks and slab 12"; 1½ cords $10.50.
No. 1 Planer Ends 1½ cords $10.50.
Ronald Hopkins Fuel Co.
Day E 7916 Nite
IMMEDIATE DELIVERY

WOOD AND SAWDUST
Dryland Douglas Fir Wood. Thick bark slabs mixed with inside blocks. No rubbish. 2½ cords for $11. Beware of pedlars. Fir sawdust by bulk 2 units $7.
ISLAND FUEL SUPPLY CO.
B 1834 B 1973

28a BUILDING SUPPLIES

ROLSCREEN VENETIAN BLINDS, Pella wood folding doors, metal weatherstrips. B. I. Leigh. E 9685.

NAVYJACK CEMENT GRAVEL, $2.25 yard delivered; road gravel $1.75 yard. G 6090 anytime.

PLYCOR LOG SIDING
Sooke Lake Lumber Ltd. G 9303

GRAVEL FOR CEMENT, ROADS AND fill also soil $10 per load. B 6712

MORE VALUES AT
MOORE-WHITTINGTON Lumber Co. Ltd.

YOUNGSTOWN SINK CABINET
One-Piece top—Acid-resisting enamel, all-steel white enamel base. This unit is only sligtly defaced. One unit only. Special $89.50

SHINGLE STAIN
Dark brown, Gal. $1.50
Front door locks, Grip handle type $14.95

FOR THE HOBBYIST OR HOME BUILDER
Plywood—Take home panels, all sizes and thicknesses at reduced prices.

WORK WITH PLYWOOD
Write or call for our "How-To-Do-It" Plans on the following: Head Board Cabinet—Garden Table and Bench Set—Portable Ice Chest—Play Table and Chairs — Summer Cottage — Plywood Dinghy—Extra Rooms in your home.

Moore Whittington Lumber Co. Ltd.
2614 BRIDGE STREET E 7108
Turn West at the Roundabout, two blocks down Hillside

CLEARANCE SALE
ALL PRICES PER THOUSAND BOARD FEET OR MORE
2x3 S4S utility $18.00
1x6 Tongue and groove shorts $24.00
2x4 dressed utility $24.00
1x6 and 1x8 tongue, and groove, top utility grade $34.00
1x6 S4S utility $30.00
All framing material at wholesale prices cut in our own mill from A1 logs and dressed the way you want it in our own planer.
CEDAR, ROUGH OR DRESSED
4x4 per lineal foot 11c
5x5 per lineal foot 17c
6x6 per lineal foot 26c
1" or 2" any size, or any length per thousand board feet $75.00
¾x6" and ¾x8" bungalow siding $65.00
All lumber sold with money-back guarantee.
ATOM LUMBER CO.
210 JOHNSON STREET WEST
(East of Victoria West Park)
B 2249 Evenings G 0918
OPEN MONDAY TO SATURDAY FROM 8 A.M. TO 5.30 P.M.

28a BUILDING SUPPLIES

STEWART & HUDSON LTD
ALWAYS A BARGAIN FOR BUILDERS

LOOK AT THESE LUMBER BUYS

2x3 dressed utility. Per M $25.00
Carrier load of approximately 2,000 ft. Per M $25.00
1x3 and 1x4 dressed Per M $25.00
1x6 and 1x8 utility fir drop siding. All nice clean stock Can be used for siding on garages, poultry houses, farm buildings or turn it on reverse side for ordinary shiplap, a good buy here so order early Per M $29.00
2x4 dressed utility. Per M $35.00
Per carrier load of approx. 2,200 ft. Per M $29.00
1x6 and 1x8 utility shiplap. Per M $40.00
1x8 and 1x10 premium grade shiplap Per M $50.00
1x6 mill run shiplap. Per M $65.00
1x8 mill run shiplap. Per M $75.00

Here's a special you can't afford to miss and it won't last long. 1x6, 1x8, 1x10 knotty cedar paneling Veed on centre and edges, ideal for lining attics, basement rooms, rumpus room, den or bedroom, and gable ends, all nice bone dry, clean stock bundled You would expect to pay a lot more for this item. Any width, per 100 BM random $8.50
Specified length, 100 BM random $9.50
Random length Per 1,000 BM random $75.00

Here's another bargain. ½x8 and ½x10 clear cedar vee joint. Kiln dried and mostly edge grain. Just the thing for paneling dens, dining room, living room, bedrooms, clothes closets. This item is selling for ½ the price of regular stock. See it, buy it at only per 100 BM $12.50 Builders and contractors see us for special prices on house order lots of lumber. Average price on all lumber including No. 1 joists and mill run shiplap only $68.00 per M. Average price on all lumber including No. 1 joists, roof rafters and premium grades of shiplap cost you only $58.00. Be sure and visit our yard for a better deal. We bring you a wide selection of up-Island quality lumber together with full facilities of our own planing mills.

2 SPECIALS 2

Yes, a bargain on unpainted cedar shakes, all square butted and grooved face, some slight defects which are never noticed once the varnish or stain is applied. Price per unit of 1 bundle sidewall shakes, 1 bundle undercourse and zinc coated nails to cover 50 sq. ft. only $4.75. An over supply of colors in Cedarwall stained shakes forces us to reduce inventory. These sidewall shakes are precision made and double painted, all carton packed and available in sagebrush green, rain mist grey, royal maroon, pirate green, silver grey (no white), carton covers 50 sq. ft., include undercourse and nails and, while quantities last only $7.45.

FENCE SPECIALS

50 ft. picket fence, 4 ft. high, complete with nails, only $15.95
50 ft. picket fence, complete with baseboard and nails only $17.50
60 ft. picket fence, complete with baseboard and nails only $21.30
A large complete stock of 4x4, 5x5, 6x6, rough and dressed cedar posts, ½x2 common lattice, per 100 lineal $2.00

DO IT YOURSELF

All the materials for 8x10 greenhouse including glass, complete $79.50
All the materials for 12x20 garage, complete only $175.00
Budget terms available

DEGRADE PLYWOODS

¼" thick sanded, 4x8 $3.20
⅜" thick sanded, 4x8 $3.85
½" thick sanded 4x8 $5.75
⅝" thick sanded, 4x8 $6.60
¾" thick sanded, 4x8 $7.70
5/16" thick unsanded, 4x8 $2.88
⅜" thick unsanded, 4x8 $3.20
½" thick unsanded, 4x8 $4.32
⅝" thick unsanded $5.12
¼" sanded sheathing $3.65
2¼" common nails, keg $9.50
Duroid hexagon shingles (10 squares or more) $7.99
Duroid square butts (10 squares or more) $9.99

VITRIFIED SEWER PIPE

A large shipment now being unloaded, quality English made, salt glazed 4" size in 2 ft and 3-ft. length, also tees, wyes, and bends. Order Now.

Stewart & Hudson Limited
405 GORGE ROAD E. B 2171, B 2612

CROWE, GONNASON CO., LTD.
Your Building Problems

CONTACT US, WE HAVE SEVERAL ITEMS OF LUMBER THAT WILL BE A GREAT SAVING IN YOUR BUILDING NEEDS

Just look over the following list and convince yourself:

	100 BM ft.
1x8 Shiplap, Utility Grade	$3.50
1x6 T and G, Utility Grade	3.50
1x8 T and G Utility Grade	3.50
2x3 S4S, Utility Grade	3.50
2x4 S4S No. 3 Common	7.00
1x8 Beael Rabetted Siding	6.50

If you have blueprints and wish to have cost of the sash and doors, etc., just give us a telephone call—we will have our Salesman call and pick up the prints. While he is there he can show you the different styles from which you can make your selection. The quantities will be taken, priced and returned to you within a few days. We specialize in SLENDERWOOD SASH—be sure to ask for our pamphlet.

2334 GOVERNMENT ST. E 7141

Builders Sash & Door Ltd.

MASONITE DOORS—Strong, rigid, extra smooth, ideal for painting, assures you of lifetime satisfaction with no grain raising and all for $1.00 less than plywood flush-type doors.

MAHOGANY DOORS — Both rotary-cut and the beautiful ribbon grain mahogany doors now in stock at new low prices. Imagine a 3'0 x 7'0 x 1¾" ribbon grain mahogany door only $22.50 Be sure to see this item.

For your next house be sure to see our standardized wood frame and windows. Come complete ready to install, all fitted with hardware, casings, etc., to save you time and money

CRITTALL GALVANIZED STEEL SASH with the Roto-operator now in stock End-of-the-season clearance of water skis. Regular $20.00 now only $16.50 unfinished Complete them this winter in your spare time Shoes and varnish will make them complete.

Builders' Sash & Door Ltd
350 GARBALLY ROAD B 3171

EVANS, COLEMAN & JOHNSON BROS. LTD.

Time to Talk INSULATION

We offer everything in Gyproc Insulation and especially
INSULEX
The pouring wool you can lay yourself. Per bag 55c
1,000 sq ft. 2" thick $36.85
Free delivery of 25 bags or more in Greater Victoria.

NOTE OUR NEW PHONE NUMBER
B 8121
Quicker service for your convenience

EVANS, COLEMAN & JOHNSON BROS. LTD
900 Wharf Street 3191 Douglas

SIDNEY LUMBER LTD.
LUMBER SHINGLES MILLWORK
PLYWOOD WALLBOARD TILE
ROOFING AND PAPER INSULATION
BUILDERS' HARDWARE
2333 GOVERNMENT ST. B 5187

28a BUILDING SUPPLIES

LANGFORD BUILDING SUPPLY
"Everything from foundation to roof"

NOW is the time to insulate—
Gyproc wool, 2-in. batts, covers 60 sq ft $4.05
Zonolite loosefill, covers 26 sq. ft. $1.50

Our Budget Plan
enables you to buy building materials on simple easy terms for any amount $100 $2,000

FREE DELIVERY
Phone Belmont 306 668 Island Highway

PLYWOOD SPECIALS

¼" Sanded 3-ply rejects, 3'x4', each $1.15
¼" Sanded 3-ply rejects, 2'x4', each .70
⅝" Unsanded Sheathing, 2'x4', each .70
4"x4" and 6"x6" Unglazed Hearth and Patio Tile, sq. ft. .65
4"x4" Glazed Tile, sq. ft. .85

Robert Walker & Sons Ltd.
BUILDERS' SUPPLIES
629 DAVID ST. B 3223

GALVANIZED STEEL SASH

Metal windows are neat and trim are guaranteed not to warp or swell, to always operate perfectly Our Roto-Operator permits easy and cheap screening, provides positive window settings for open position Did you know that the price is lower than for wood windows?

ASK ABOUT OUR ALL-STEEL GARAGE DOORS

Douglas Building Supplies
B 4821 2811 DOUGLAS ST B 6612

ISLAND BLDG. SUPPLY CO
EVERYTHING IN BUILDING SUPPLIES
"HEAT FORM" FIREPLACES
"IDEAL" METAL WINDOWS

Lime, cement, sand and gravel, ready-mix mortar, rock and cinders, plaster products, Gyproc and stoneboard plywoods, fireclay products, common brick, vitrified pipe and drain tile, etc.

375 GORGE ROAD EAST B 5178

R. A. GREEN LUMBER CO. LTD.

Millwork — Lumber
Doors — Cabinets
SASH
in Wood or Hope's Steel
2891 Douglas Street G 1814

STOP! CLEARING OUT
Lumber Liquidation Sale

All Dressed Stock. See and Buy 2x4, Shiplap T. & G., 2x6, 2x8
$35.00 Per Thousand B.M.
S. KUDRA
2831 Nanaimo St. G 1755

Fencing for LESS!

50 Feet of fencing and nails at $15.50
1 Carrier load mixed reject lumber $15
1 Carrier load 1x3 reject lumber $15

SAANICH LUMBER YARDS
"From Producer to You"
3041 DOUGLAS BRENTWOOD
E 3038, Eves G 3508 Keating 121 M

USE CUPRINOL

Wood and fabric preservative to stop wet or dry rot. Will give lasting protection to awnings, gutters, fencing, garden stakes, etc.

SHIP CHANDLERS
(McQUADE'S LTD.)
1214 WHARF STREET PHONE E 1141

COLWOOD LUMBER YARD

50 FOOT FENCING WITH 2x3 RAILS $15.50
(This price includes nails.)
Sooke Road—Belmont 313

DISTINCTIVE NEW IDEAS
FOR THE HOME

Counter topping—metal moulding—cabinet hardware — sander rentals.
SHAWNIGAN LUMBER YARDS
2000 GOVERNMENT STREET B 7261

28b CLOTHING, FURS, SHOES, ETC.

CASH PRICES PAID FOR GOOD USED clothing Gents' suits topcoats, and ladies' topcoats The Bazaar 1317 Broad

28d FURNITURE

Walnut and oak china cabinets $42.00
Six-piece bedroom suite $125.00
Converto with matching chair $70.00
Jacknife kitchen table, 4 chairs $15.00
Three-quarter bed, complete $21.00
Large stock of furniture to choose from.
PANDORA USED FURNITURE
1050 Pandora at Cook E 6319

NEW 9-PIECE TOASTED MAHOGANY bedroom suite; two 3-piece chesterfield suites; dining room suite; occasional chairs, lamps; new washer and other household articles for sale. 1259 Fort Street. E 1803.

YOU'LL BE AMAZED HOW MUCH YOU can save on the cost of a new chesterfield by letting our experts re-upholster and modernize your present one Hagel's Chesterfield House. 536 Johnson G 3042

A PHONE CALL TO G 5921
WILL BRING
MAYNARD'S AUCTIONEERS

ATLAS MATTRESS SHOP
Mattresses Box Springs Hollywood Sets Upholstery Boat Cushions Nook Seats Sales Alterations Repairs
Quadra at Hillside Garden 4925

YOUR THREE-PIECE CHESTERFIELD cleaned and demothed in your own home for only $12. All work guaranteed. AMBASSADOR HOME SERVICE B 5532

SINGLE WALNUT BED AND DRESSER, also davenport, desk. Suite A, Normandy Apartments, corner of Cook and Balmoral. After 5.30 p.m.

HOLMAN & CANNON
We buy, sell and appraise good furniture.
721 Johnson Street Phone B 0014

LOOKING FOR USED FURNITURE? Try the "House of Values" Vogue Furniture House. 860 Yates.

ARROW'S UNPAINTED FURNITURE saves you money 1321 Government or 747 Yates.

USED APPLIANCES AND FURNITURE IN STANDARD'S VIEW STREET WAREHOUSE View Up From Douglas

R G HANLEY
EXPERT UPHOLSTERER
921 FORT STREET G 1813

FRENCH POLISHING
Repairs — Furniture Refinishing
SPECIALTY FINISHERS B 4612

TRADE-IN FURNITURE

Nine-piece blond Dinette Suite $119.00
Nine-piece Dining Room Suite, walnut, very good condition $169.00
Twin walnut Bedroom Suite $125.00
Gentleman's Wardrobe, oak $ 25.00
Two-piece Davenport Suite $ 59.00
Five-piece Chrome Suite $ 39.50
Five-piece Dinette Suite $ 29.50
Bed Spring and Spring-Filled Mattress $ 35.00
Four-foot Spring $ 8.00
Vanity and Mirror $ 15.00
Bedside Table $ 7.00

HOME FURNITURE CO.
825 FORT STREET (above Blanshard)
B 5138

WANTED
Good Used Furniture
Highest Prices Paid
HOLLAND BROS. & CO.
824 FORT STREET E 0913

28e MUSICAL INSTRUMENTS

CAVE PIANO STORE
See us if you need a used piano. All guaranteed 745 View Street G 2512

BERG'S MUSIC AND HOBBY STORE, 719 Pandora, opposite B.C.E.R. Phone E 4421.

IN TUNE WITH THE TIMES

Radio times and programs are furnished by stations and networks and are subject to last minute changes. The Times assumes no responsibility for inaccurate listings.

FRIDAY NIGHT PROGRAMS

Time	CKDA 1,340 kc.	CJVI 900 kc.	CBU 690 kc.	KIRO 710 kc.	KOMO 1,000 kc.	KING 1090 kc.	KVI 570 kc.	CJOR 600 kc.	CKWX 980 kc.
6.00	News; Sports	Hugh Curtis	Bill Good	Ed Murrow	Commuter's Special	Traffic Jamb.	Songs of B-Bar-B	Easy Listening	News
6.15	Musical Scrapbook	Hugh Curtis	Ragtime Trio	Clifford and Clark	Bill Ash	Traffic Jamb.	Songs of B-Bar-B	Easy Listening	Bob White Show
6.30	News, Scrapbook	Hugh Curtis	Ballad Time	Clifford and Clark	Commuter's Special	Traffic Jamb.	Wild Bill Hickok	Easy Listening	Bob White Show
6.45	Musical Scrapbook	Hugh Curtis	Ballad Time	Frank Goss	Elmer Peterson	Traffic Jamb.	Wild Bill Hickok	Easy Listening	Bob White Show
7.00	News Cash Clues	Fights	CBC News	Music in Air	Spotlight Review	NW Reporter	Gabriel Heatter	Championship Fights	News Sports
7.15	Cash Clues	Fights	News Round-up	Music in Air	Alex Dreier	Chet Huntley	Perry Como	Championship Fights	Song Shop
7.30	Boston Blackie	Fights	Waltz Time	Tom Harmon	Bob and Ray	Vandercook	Behind the Story	Championship Fights	Song Shop
7.45	Boston Blackie	Fights	Waltz Time	News	Bob and Ray	Bill Stern	Sam Hayes	Championship Fights	Denny Vaughn
8.00	News; Passing Years	News, Weather	Bob McMullin Show	Judge Long	Sports Show	Fights	Music Varieties	News, Ard Home	News
8.15	Tel-Opinion	Al Smith	Bob McMullin Show	Guy Searls	Sports Show	Fights	Music Varieties	Ballad Time	Cecil Solly
8.30	Denny Vaughn	Eddie Fisher	Winnipeg Studios	Lowell Thomas	Art For Your Sake	Fights	Cisco Kid	Mantovani	The Count of Monte Cristo
8.45	Singing Sam	Eddie Fisher	Winnipeg Studios	Family Skeleton	Front Page Drama	Fights	Cisco Kid	Mantovani	
9.00	News; Legis. Report	Music My Hobby	Concert	Johnny Mercer	One Man's Family	Cherberg	John Steele	Orson Wells	Turnabout
9.15	Treasure Chest	Music My Hobby	Concert	Johnny Mercer	Morgan Beatty	To Be A'n'unc'd	John Steele	Orson Wells	Turnabout
9.30	Treasure Chest	Music My Hobby	Concert	Mr. Keen	Eddie Fisher	To Be A'n'unc'd	Music Hall	Monty's Music	Hits of Week
9.45	Treasure Chest	Three Suns	Concert	Mr. Keen	Facts Forum	To Be A'n'unc'd	Music Hall	Bing Sings	Hits of Week
10.00	News; Sanctum	News; Weather	News	Broadway Is My Beat	Bob Hope Show	Ozzie, Harriet	Glenn Hardy	News	News
10.15	Spinner Sanctum	Song Shop	Academic Freedom		Bob Hope Show	Ozzie, Harriet	Newsreel	Vic Waters	Music for Dreaming
10.30	Spinner Sanctum	Freddie Martin	Sports Page	Claude Thornhill	Snapshots	Penthouse	Rod and Gun	Vic Waters	Close of Day
10.45	Sanctum; Sports	Freddie Martin	Sports Page	Claude Thornhill	Snapshots	Penthouse	Rod and Gun	Vic Waters	Chapel Chimes
11.00	News; Sanctum	News; Sports	Hot Air	World Final	News	Ed C. Hill	Fulton Lewis Jr.	Who Beat Who?	News
11.15	Spinner Santcum	Music Till Midnite	Hot Air	Weather	Local News	News; Sports	Frank Edwards	Vic Waters Show	Bill Ward's Doghouse
11.30	Spinner Sanctum	Music Till Midnite	Hot Air	Swap and Shop	Club Time	Club 1090	Chuckwagon Jamb.	Vic Waters Show	Bill Ward's Doghouse
11.45	Spinner Sanctum	Music Till Midnite	Hot Air; News	KIRO Paging	Orchestra	Club 1090	Chuckwagon Jamb	Vic Waters Show	Bill Ward's Doghouse

SATURDAY PROGRAMS

Time	CKDA	CJVI	CBU	KIRO	KOMO	KING	KVI	CJOR	CKWX
8.00	News; Sports	News	News: Bill Good	News	McCann Show	Salute to Sat.	Frank Hemingway	News	Stocks and Markets
8.15	Dave Hill Show	Brekfst With Walt	Hits and Encores	Corral	McCann Show	Salute to Sat.	Breakfast Gang	Time and Tunes	Bob's Inn
8.30	Dave Hill Show	News; Walt	Sat Sample Case	Early Birds	Art of Living	Salute to Sat.	Back to Bible	Billy Browne	News, Bob's Inn
8.45	Roving Reporter	Brekfst With Walt	Sat Sample Case	Guest Star	Knox Manning	Salute to Sat.	Back to Bible	Billy Browne	Bob's Inn
9.00	News; Lombardo	News, Song	News Comment	Theatre of Today	Local News	News; School	Breakfast Gang	Billy Browne	News, Magic Carpet
9.15	Guy Lombardo	Sing Song	Saddle Serenade	Theatre of Today	Melodies	No School Tdy.	Local News	Billy Browne	Magic Carpet
9.30	Housewives Holiday	Stars	Stamp Club	Stars Over H'wood	Books Carnival	No School Tdy.	Haven of Rest	Stars	Your Pal Bob
9.45	Housewives' Holiday	Stars	Stamp Club	Stars Over H'wood	Pet Club	No School Tdy.	Haven of Rest	Stars	Your Pal Bob
10.00	News, Lady	Fun For All	Children's Program	Fun For All	Howdy Doody	No School Tdy.	Strictly Dixie	Fun For All	News; Bob White
10.15	Lucky Lady	Fun For All	Children's Program	Fun For All	Howdy Doody	No School Tdy.	Dixie; News	Fun For All	Bob White Show
10.30	Lucky Lady	Six For One	Church News	City Hospital	Howdy Doody	Space Patrol	Unity Viewpoint	Design For Women	Bob White Show
10.45	Lucky Lady	Six For One	News; Weather	City Hospital	Howdy Doody	Space Patrol	Music	Design For Women	Bob White Show
11.00	News, Revue	DVA Show	Story of Music	Music	Woman In Love	News	News	News; Take It Easy	News; Today's Hits
11.15	All-Star Revue	DVA Show	Story of Music	Music	Woman In Love	Record Room	Record Hits	Take It Easy	Today's Hits
11.30	All-Star Revue	DVA Show	Story of Music	Meet the Missus	Breakfast in H'wood.	Record Room	American South	Take It Easy	Today's Hits
11.45	All-Star Revue	DVA Show	Story of Music	Meet the Missus	Breakfast in H'wood.	Record Room	American South	Take It Easy	Today's Hits
12.00	News; Hit Parade	News; Mid-day	Folk Songs	Columbia Presents	Mary Lee Taylor	News	American South	News; Melodies	News and Weather
12.15	Hit Parade	Matinee	Folk Songs	Columbia Presents	Mary Lee Taylor	Record Room	American South	Kiddies Karnival	Ken Hughes Show
12.30	News; Sports	News, Sports	Music Profiles	Give and Take	Farm Home Hour	Record Room	Farm News	Kiddies Karnival	News, Ken Hughes
12.45	Hit Parade	Guy Lombardo	Music Profiles	Give and Take	Farm Home Hour	Record Room	Farm News	News World Today	Ken Hughes
1.00	News; Ed Farey	Saturday Review	Roll Back the Years	News	Agriculture	News	News	Howdy Doody	News; Football
1.15	Ed Farey Show	Saturday Review	Roll Back the Years	Cecil Solly	Forward March	...ing	Music	Howdy Doody	Sat at Shaughnessy
1.30	Ed Farey Show	Saturday Review	Turntable Tempos	Protective League	Agriculture	Sat. Matinee	Man on Farm	Howdy Doody	Sat at Shaughnessy
1.45	Ed Farey Show	Saturday Review	Turntable Tempos	Protective League	Football	Sat. Matinee	Man on Farm	Howdy Doody	Sat at Shaughnessy
2.00	News; Town Crier	Westons	Braemar	Washington	Football	Sat Matinee	Music	Pops Unlimited	News, Sat Matinee
2.15	Lost, Found, Farey	Westons	Braemar	Washington	Football	Sat Matinee	Music	Pops Unlimited	Sat Matinee
2.30	Ed Farey Show	Six For One	Band	Orchestra	Football	Sat Matinee	Music	Pops Unlimited	Sat Matinee
2.45	Ed Farey Show	Six For One	Band	Orchestra	Football	Sat Matinee	Football	Pops Unlimited	Sat Matinee
3.00	News; Shop, Swap	News; Waxworks	News	Galen Drake	Football	Sat Matinee	Football	Mostly Music	News; Sat. Matinee
3.15	Shop and Swap	West. Waxworks	This Week	UN on Record	Football	Sat Matinee	Football	Mostly Music	Sat Matinee
3.30	Bing Crosby	West Waxworks	Piano Stylings	Red Shield	Football	Sat Matinee	Football	Mostly Music	Sat Matinee
3.45	Bing Crosby	West Waxworks	Piano Stylings	Daniel Schorr	Football	Sat Matinee	Football	Mostly Music	Sat Matinee
4.00	News; Club 1340	News; Music Man	Shirley Harmer	Sports Round-up	Football	KING's Mike	Football	Mostly Music	News; High Time
4.15	Kiddies Carnival	Music Man	Sports	Farm News	Football	KING's Mike	Football	Mostly Music	Sat Matinee
4.30	Kiddie Kapers	Birthday Carnival	Adventure	Drama	To Be Announced	KING's Mike	Football	Mostly Music	High Time
4.45	Kiddie Kapers	Birthday Carnival	Adventure	KIRO Presents	To Be Announced	KING's Mike	Football	... Community	High Time
5.00	News, Round-up	Duncan Hour	Round-up	Orchestra	To Be Announced	KING's Mike	Football	Easy Listening	Songs of B-Bar-B
5.15	Musical Round-up	Duncan Hour	Round-up	Orchestra	To Be Announced	KING's Mike	Frank Hemingway	Easy Listening	Songs of B-Bar-B
5.30	Musical Round-up	Duncan Hour	Round-up	Saturday at Chase	Concert	KING's Mike	Saturday Matinee	Easy Listening	Animal Friends
5.45	Musical Round-up	News: Sports	Round-up	Saturday at Chase	Concert	KING's Mike	Saturday Matinee	Easy Listening	Music by Mantovani

28f RADIOS and TELEVISION

ATKINSON & PEARCE
Guaranteed Service and Repairs to all makes of radio and TV
B 8521 620 Fort Street

A PHONE CALL TO G 5921
WILL BRING
MAYNARD'S AUCTIONEERS

INSURE YOUR TELEVISION SET

Against loss of or damage from any cause whatsoever
For further details Apply
INSURANCE DEPARTMENT
A. BERNARD & CO LTD.
620 FORT STREET PHONE G 9335

28k BICYCLES and MOTORCYCLES

BICYCLES THREE SPEEDS TRIGGER control just like new. $39.50. Guaranteed 12 months Victory Cycle Works 585 Johnson Street

NEW MACHINES AT LOWER PRICES. Our stock of good used lightweights is still complete. R. Shanks & Sons, Douglas Street, north of the Roundabout.

RALEIGH AND C.C.M. THREE-SPEED bicycles on terms Robinson's 1307 Broad Street

EVERYTHING IN BICYCLE REPAIRS at Bernard Ltd. 1410 Douglas G 5911

'48 74 H.D., GUARANTEED, 500 MILES, $350. A.B. Stanbrook, HMCS Antigonish.

BICYCLES ALL SIZES AND REPAIRING Aaronson's. 585 Johnson Street

Low-Priced Transportation Specials

Five Autocycles late models, popular makes at each $100 or offers.

Several other specials in overstocked models New B.S.A.'s, Triumphs, Francis Barnett, etc., in stock.

Les Blow's Motorcycle Sales
G 7843 2647 DOUGLAS ST.

USED MOTORCYCLES

From a lightweight to a heavyweight you can find the right bike at

Brooklands Motorcycle Sales
& SERVICE LTD
EASY TERMS — FREE INSTRUCTIONS
Harley-Davidson, B.S.A., Francis Barnett, N.S.U
937 FORT STREET E 5926

28l STOVES and FURNACES

WE SELL, INSTALL AND SERVICE Quaker and Faucett oil ranges, range burners electric and gas hot water tanks Eagle Sales Heating Home Appliances. 1016 Fort Street B 3973

CONVERT YOUR PRESENT RANGE TO Cyclos Complete installation including gravity system only $159.50 at C Tayler Home Appliance Co., 1436 Government Street at Cormorant. E 3281

BARGAIN — OIL STOVE UNIT COMplete with regulator, as new, fit any stove. $25 takes it. 3071 Washington Avenue.

SACRIFICE 3 TO 5-ROOM DUOTHERM oil heater, like new, used only three months, $55 or best offer. B 0801. 487 Swinford.

ALL NEW ZENITH OIL KING RANGE with Cyclos oil burner installed; $289. Trade in your old range. HUMBER BROS FURNITURE. E 2111.

CREAM ENAMEL McCLARY RANGE with warming closet and waterfront, $52.50. Carter's Stove Store, 820 Fort. E 3511.

CIRCULATING HEATER, IN GOOD condition, used one year. Colquitz 228X, 851 Jasmine.

FURNACE REPAIRING AND INSTALLAtion, air conditioning Free estimates Hugh Neuman G 2008

T. HALLAM & SON
Furnace and Repairs
739 Cormorant Street B 8342

McCLARY FURNACES AIR CONDItioning repairs Model Sheet Metal 201 Douglas Street E 7915

FLETCHER HEATING SUPPLIES
2020 Douglas Street E 8913

FOR SALE—ONE GAS STOVE AND GAS water boiler, new, Belmont 199H.

LARGE WHITE ENAMEL RANGE WITH Major sawdust burner. E 2028.

28m MACHINERY

FOR RENT, COMPRESSOR, ROCK drills, concrete breakers, I.E.L. chain saws, cement mixers, pumps, wheelbarrows. A. Becker. G 6414. 2981 Tillicum Road

FIVE H.P. McCULLOUGH POWER SAW, cheap. Apply 322 Edward Street, after 6 p.m.

RENT-A-TOOL
3108 Shelbourne B 2214

B.G.H. CLETRAC
WITH HOLT BLADE $2,795
Peden, Goodman & McKenzie
"Where You Buy Better For Less"
507 CORMORANT STREET B 7611

28n GARDENS and SUPPLIES

TOP SOIL, PEAT SOIL, MANURE, rock, gravel, mushroom compost. Manure by the sack. Colquitz 380-X.

GOOD BLACK SOIL, $3.50; FIVE yards, $16.50; gravel and fill. Colquitz 62K.

OUTDOOR GARDEN MARKET
3475 Quadra Street, at Cloverdale.

COLOR AND CONCRETE CO.
522 Island Highway. Belmont 18-W

TELEVISION PROGRAMS
PACIFIC DAYLIGHT SAVING TIME

KING-TV CHANNEL 5

6.30 Sheriff Tex
6.55 Weather Man
7.00 Boxing: Danny Nardico vs. James Parker (M)
7.45 News Caravan (M)
8.00 Hopalong Cassidy
8.30 Ozzie and Harriet
9.00 Douglas Fairbanks Presents
9.30 Your Hidden Talent
10.00 Merceedees.
10.15 Yesterday's Newsreel
10.30 Dragnet
11.00 World Today
11.15 Signatures in Song
11.30 Summer Theatre
12.00 Jeweler's Showcase
12.30 Wonderful John Acton
1.00 Nightcap Final

KTNT-TV—CHANNEL 11

6.30 Doug Edwards and News (M)
6.45 Sportsreel
7.00 Faith for Today
7. Scrapbook
7.45 Perry Como Show
8.00 Mirror Theatre
8.30 Beat the Clock
9.00 Mama
9.30 Man Against Crime
10.00 Playhouse of Stars
10.30 Footlights Theatre
11.00 I Am the Law
11.30 Boston Blackie
12.00 Chronoscope
12.15 The Late Show ("Scared to Death")
1.30 Care of the Hair
2.00 Sign Off

Saturday, September 26
KING—TV—CHANNEL 5

10.20 News
10.30 Game Preview (M)
10.45 Dartmouth vs. Holy Cross (M)
1.30 Football Scoreboard (M)
1.45 To Be Announced
2.00 My Son Jeep
2.30 Smiling Ed McConnell
3.00 Jimmy Wakely Western Theatre
4.00 Space Patrol
4.30 Sky King
5.00 Opertion Neptune
5.30 Ted Mack Amateur Hour
6.00 "Girl From Havana," Dennis O'Keefe, Victor Jory

Saturday, September 26
KTNT-TV CHANNEL 11

1.45 Cartoon Time
2.00 The Lone Ranger
2.30 Johnny Jupiter
3.00 Rod Brown of Rocket Rangers
3.30 Channel 11 Matinee ("Make a Wish")
5.00 Circle 11 Ranch
6.00 Captain Video

Friday, Sept. 25
KVOS-TV, BELLINGHAM CHANNEL 12

7.35 Adventure Time
7.55 Crusader Rabbit (cartoon)
8.00 News
8.15 Candlelight Theatre
9.30 Empire Motor Theatre
10.00 Wrestling From Chicago
10.30 Front Page Detective

28n GARDENS and SUPPLIES

MIXED WHEAT AND VETCH SEED. Phone Keating 95 R.

TOP SOIL FOR SALE—PHONE DICK Rant. G 0711.

EVERYTHING FOR THE GARDENER AT BUTLER BROS.

Make one of these two Saanich stores your headquarters for

GARDEN TOOLS and EQUIPMENT
INSECTICIDES
FERTILIZER
BUTLER BROS.
Quadra at Cloverdale E 6911
Keating Crossroad Keating 90

28o FARM IMPLEMENTS

GOOD BUYS IN USED FARM EQUIPment—1 only 26" rototiller, $325; 1 only M.E. rototiller, $250; 1 only Gem rotovator, $550; 1 only Farmal A tractor and plow, $875, overhauled; 1 only Oliver tractor and industrial loader, $1,250; 1 only Massey-Harris double plow, $150; 1 only Dearborn double plow, $185; 1 only One-Way plow and seeder, $325.
NATIONAL MOTORS, TRACTOR DIVISION
2312 Douglas Street G 3922

McCORMACK - DEERING 26 - INCH level-bed potato digger, power take off on rubber. Belmont 17-M.

IF IT'S JOHN DEERE IT'S THE BEST.

GEHL HAMMERMILLS

Now is the time to order this popular 10" Hammermill and save on feed costs. A shipment is expected from the factory very shortly.

GARDEN HOUSE
East Saanich Road, Elk Lake, Royal Oak
Phone Colquitz 2167

28x MISCELLANEOUS FOR SALE

FALL CLEARANCE SPECIALS—SCREEN doors, plain, $4.80, now $3.80; fancy, $7.25, now $6.75; common nails, 2¼ and 2½, $12.95 per 100, while they last; galvanized down pipe, per 10-foot $1.45; P.B.O. can milk coolers to clear, $35 each; new floor model cream separators to clean, $75 each; Massey Harris deepfreeze, regular $481.75, now $399; lawn leaf sweepers, 28-inch, $43.95; one only used Colman heater, four-room size, $50; new five-room Coleman heater, regular $130, now $99; one good used Ariens rototiller, overhauled, $325; one good used Gibson tractor; one only, Earthmaster, $99.
SCOTT & PEDEN LTD. G 7181

BEDROOM SUITE
A very fine quality modern walnut bedroom suite. It consists of combination cedar-lined wardrobe and chiffonier (this piece alone would cost $125), a vanity dresser with panel bench and the waterfall design bed with ribbon spring and spring mattress, all for $125. A three-piece "Kroehler" chesterfield suite in floral tapestry, $79, and lots of other useful used furniture at prices folks can afford to pay.—Thanks folks.
WALLY GRAY USED FURNITURE
617-619 JOHNSON B 1631

WE'LL GIVE YOU $25
Trade-in allowance for your old hot-water tank on the purchase of a new Norelco automatic hot water storage tank. Regular $159.50.
DELTA ELECTRIC
714 Cormorant Street G 7416

NEW HOBART MIXER WITH 60-quart bowl, 220 volts 60 cycle; one beater and whip; also 30-quart auxiliary equipment comprising 30-quart bowl with adapter, beater and whip. 636 Johnson or phone B 8421.

MANURE PULVERIZED DUCK GUANO, 60c sack, $3 minimum, delivered. Duck Farm. Phone Sidney 180.

28x MISCELLANEOUS FOR SALE

FOR QUICK, ECONOMICAL HEAT TRY the new portable Valor oil heater. Operates for only ½ cent per hour. Only $32.50 C. Tayler Home Appliance Co. 1436 Government Street. E 3281.

LET US ADVERTISE AND SELL FOR you. $1 service charge. The Shopping Center and Rentals 633A Johnson Street, B 2414.

SEE OUR NEW SHIPMENT OF SQUARE and oblong planter bowls set in brass fretwork stands. Carol Ann China Shop. 835 Fort. B 2733.

USED KELVINATOR REFRIGERATOR Small size, good condition, $85
MAIS ELECTRIC SERVICE
1821 Cook Street B 4131

GOLF CLUBS, CUSTOM DE LUXE PROmade registered set 1, 2, 3, woods; 2-9 irons; solid leather golf bag, $100. G 2468. 1737 Coronation Avenue.

COLEMAN OIL CIRCULATING HEATER as new, $50; two large square wash tubs, $4; two large coal scuttles, $2.50; one R.R. mail box, as new, $3. B 4404.

CHOICE BARTLETT PEARS, 3c LB. Bring containers. Cooper's Fruit Stand. East Saanich Road. Phone Keating 133Y

LOOK! LOOK!
See our big reduction in shortie coats Lady Elizabeth Shoppe 833½ Fort Street

FOR ELECTRIC SHAVER REPAIRS SEE those that know The Shaver Shop 1010 Broad Street. E 0051

FOR RAINBIRD SPRINKLERS SEE Power Mower Sales and Service 712 Humboldt Street B 6513

QUONSETT HUT, 18x24, IN PERFECT condition. Phone, days, G 5511; nights, B 4147.

A READY MARKET
FOR WHAT YOU HAVE TO SELL
MAYNARD'S AUCTIONEERS G 5921

COMPLETE SUPPLIES FOR COPPER tooling. Hobbies and Crafts. 741 View Street. E 7832

DRY HEN MANURE—FIVE SACKS, $3.75; 10 sacks, $6.85. Delivered (sacks not included). G 9051.

BARGAINS
Frigidaire refrigerators, all sizes; Easy-Spin dry washers E 8693

GOOD WARM USED CLOTHING FOR all the family. Rummage sale, YMCA, Saturday, 1 o'clock

USED SEWING MACHINES — LARGE selection all good condition Elna Sales & Service. 888 Fort Street E 6313

STOVES AND HEATERS AT LOWEST prices now Reliable Used Furniture 541 Johnson Street E 6714

SEE THE NEW LEAF SWEEPERS AT Power Mowers Sales & Co., 712 Humboldt Available for immediate delivery.

APPLES, PEARS, TOMATOES, ALL 5c a pound Bring containers. 1860 Haultain Street.

TELEVISION LAMPS FOR SALE
IRA BECKER SAW SHOP
612 Cormorant Street G 8742

APPLES AND PEARS FOR SALE. Bring own containers. 971 Larch St.

KING APPLES, $1.25. 741 JASMINE Avenue.

APPLES — KINGS, DELICIOUS, SPY. $1 a box. 424 Atkins Road. Belmont 8P.

FRENCH DOORS, $20; CAR HEATER, 12-volt, never used, $20. B 0020.

ELECTRIC HAND-TREADLE SEWING machines (used). Taylor's, 816 Fort.

NEW YOUTH BED WITH SPRING; $15. E 0689 after 6 p.m.

FROM FACTORY TO YOU PRICES Haida Paint Mfg Co. Ltd 1302 Wharf

CABINET MAKING—VARIETY WOOD Products 1612 Oak Bay Avenue G 1833

PHONE B 7632. GOOD USED VACUUM cleaners guaranteed for one year

GRAVEL—CRUSHED, FILL OR ROAD; garden soil, rocks, clay. G 9421.

LARGE ANJOU PEARS, 4c LB. OPPOsite Box 1259, Feltham Road.

TABLE SAW, PERFECT CONDITION, with motor. E 7314.

FOR RUBBER STAMPS DIGGON'S

FOR PICTURE FRAMING DIGGON'S

VACUUM CLEANERS
RECONDITIONED AND GUARANTEED
ALL MAKES—ALL PRICES
A. B. C. ELECTRIC
807 FORT STREET G 3113

28x MISCELLANEOUS FOR SALE

Mc & Mc
APPLIANCE SPECIALS WANTED

50 USED REFRIGERATORS
To Be Used for RENTAL BOXES
What Have You?
Special Trade-In Allowance!
No Down Payment!
YOU CAN SAVE UP TO $100.00
During Our Great
Radio-Combination CLEARANCE SALE

THREE BIG NAMES TO CHOOSE FROM Here's what you get! Three-speed record player, 10 or 12-inch speaker and
High Trade-In Allowance ON YOUR PRESENT SET
NO DOWN PAYMENT!
USE YOUR OLD RADIO AS A DOWN PAYMENT ON A COMPLETE INSTALLATION AND SERVICE

SPARTON TV SET
17" and 21" Screens for Clearer Pictures, Better Performance
PROMPT ATTENTION! WIDE SELECTION! BETTER SERVICE!
Main Floor
Mc & Mc
1400 Government Street G 1111

RANGE SPECIALS

1 Only, Findlay Sawdust Burner, White Enamel, Major "A," Nickel-plated hopper. Special $99.50

1 Only, Clare Jewel Sawdust Burner, Cream Enamel, Major "A" Nickel-plated hopper. $99.50

1 Only, Gurney Coal and Wood. New grates and water jacket. A first-class range at a Bargain Price $55.00

Also, 1 Only, AUTO PULSE Oil Pump $25.00

COAST HARDWARE LTD.
1418 DOUGLAS ST. E 2213

STANDARD FURNITURE VIEW STREET BARGAIN BASEMENT

USED APPLIANCES
1 Findlay Coal, Wood and Gas Combination $59.00
Gurney Coal and Wood Range $65.00
Used Oil Ranges, wick type, from $19.90
Gurney Electric Cottage Model Range, NEW, and a special value at $189.00
GURNEY ELECTRIC ¾-size RANGE, with minute minder $249.00

FURNITURE VALUES
Walnut Beds, 4 ft. 6 size $9.90
Odd Chrome Chairs, from $5.90
5-pce. Chrome Sets, from $59.00
Torchiere Lamps, from $14.98
Snyder 4-pce. Sectional Suite $165.00
Armless Convertos $79.00

STANDARD FURNITURE VIEW STREET BARGAIN BASEMENT
Downstairs in the Scollard Bldg. View Street, just up from Douglas

28x MISCELLANEOUS FOR SALE

VACATING PREMISES
By SEPTEMBER 30
ALL CARS MUST BE SOLD
Speedway Auto
(Yates Street, Next to Atlas Theatre)
Terms Terms Terms
No Reasonable Offer Refused

PLUMBING SPECIAL

See us first! Your complete Bathroom — Tub, Toilet, Hand Basin, ready to hook up and at the low, low price of only
$159.50 complete

CAPITAL SUPPLY CO.
"Your Surplus Centre"
1501 Government G 2713

SALE CAR HEATERS

Mammoth model, fits practically all cars and trucks. Complete with switch, couplings, hose, etc.
Reg. $40.00
NOW ONLY $29.50
(Limited Quantity)
Hardware Department, Main Floor
McLennan, McFeely & Prior
GOVERNMENT ST.

WASHING MACHINES
Why Slave at This Price?
$25 Each

Yes! There is no mistake. First come, first served. Take your pick! Traded in machines for your selection and they are good

Now at
DICKINSON & DUNN

29 WANTED MISCELLANEOUS

FURNITURE WANTED
We pay the highest possible prices for your surplus used furniture and we pay all trucking costs You get your cheque before your furniture leaves your home and positively no obligation if you are not satisfied with our appraisal. In view of the fact that from time to time we do have people attempt to sell us furniture that is no fully paid for or on which they have signed liens or mortgages; it is only fair and good business practice to state that in all cases of doubt we do check up to establish rightful ownership.—Thanks folks.
WALLY GRAY'S USED FURNITURE
617 - 619 Johnson B 1631

A DOLLAR LISTS THE ARTICLE YOU have for sale until sold. Listing in the window at 633A Johnson Street of furnishings, etc. people are wating to buy. B 2414

TRY IT AT
MAYNARD'S
AUCTIONEERS
G 5921

ISLAND JUNK — WE WANT YOUR rags, beer bottles, tools, iron, useful things. E 0343. Town, country.

WANTED — USED FURNITURE. Holland Bros & Company. Empire 0913.

ANYTHING IN TOOLS, TRUNKS, SUITcases. Highest price paid. G 6634.

WANTED
Good Used Furniture
HUB FURNITURE CO.
713 JOHNSON STREET G 6425

29 WANTED MISCELLANEOUS

OLD BICYCLES AND PARTS ARE worth money at 585 Johnson Street.

WANTED, TWO CUBS' UNIFORMS, sizes 8 and 10. B 2066.

30 SWAPS

1934 CHEV. CONVERTIBLE, GOOD condition; also oil range. What offers? B 3510.

31a POULTRY, HATCHING EGGS, ETC.

"THE CHICKS WHICH GIVE RESULTS" —New Hampshire broiler chicks. Pullets of various ages and breeds. Write for particulars and prices and remember, "It's Results That Count."
RUMP & SENDALL LTD.
Langley Prairie, B.C.
J. L. Lang, Vancouver Island Representative, 3976 Braefoot Road. Albion 311G.

Bolivar Skookum Chicks

All popular breeds, crosses and Broiler Chicks. Write for our 1953 reduced prices and educational literature. Forty-one years of continuous service is your assurance of top quality and courteous service. Satisfaction guaranteed.
BOLIVAR HATCHERIES LTD.
Box 860, New Westminster, B.C.

31f DOGS

WELL BRED LIGHTER GOLDEN COCKer spaniel puppies, 6 weeks, male, $15; female $10. Phone Belmont 202-K.

BUCKERFIELD'S
"Food for Champions"
The "All-in-One" Dog Meal

CHAMPIONSHIP DOGS SHOWS, OBEDience trials. Entries close September 28. E 2536.

31i CAGE BIRDS and AVIARIES

BABY BUDGIES, SPECIAL VARIETIES. B 2236.

FOR SALE, BUDGIES, CLEAR WINGS and opalines. B 2236.

BABY BUDGIES — TOSH, 1817 FELTham Road.

FOR SALE—BUDGIES, CLEAR WINGS and opalines. B 2236.

34 HOTELS

ABERDEEN HOTEL
This hotel has just been redecorated, ideal for business people. Attractive rates, secluded garden. Close to town. Phone G 3742.

CLEN COURT HOTEL
CLEAN, COMFORTABLE, QUIET SURROUNDINGS; WEEKLY RATES, $5 AND UP. BLANSHARD AND HUMBOLDT. G 0129.

THE GLENSHIEL 606 DOUGLAS — A residential hotel providing every comfort for elderly people E 4164

TWIN CEDARS TOURIST APARTMENTS, close to beach. E 5411.

RITZ HOTEL, 710 FORT ST.
FURNISHED APARTMENTS AND ROOMS — E 1021
Elevator Service Permanent or Transient

34b COTTAGES and CAMPSITES

CLEAN, COMFORTABLE ONE-ROOM cabin, unfurnished. Good ranch, 7 miles out. Ideal for pensioner or retired man who likes the country. $18 month, including light and water. Non-drinker preferred. Box 1220, Victoria Press.

THREE-ROOM FURNISHED CABINS to rent, winter rates. Elk Lake Auto Court. Phone Colquitz 1W.

35 ROOM and BOARD

JAMES BAY HOTEL
A year-round low weekly rate for permanent guests with or without meals. Hot and cold water and telephone in every room. Television entertainment. Room with meals as low as $22.50 per week A limited number of vacancies available September 1. 270 Government Street. G 7151

OLD ENGLAND INN, VICTORIA'S four-star hotel. Recommended by Duncan Hines, A.A.A. Has a few vacancies from October 1. Winter guests. All rooms have private bath, hot water heat. B 8311 appointment to view. 429 Lampson.

GLENSHIEL LODGE — A BEAUTIFUL garden estate by the sea offers high class residence for a few select people only. Phone Mr. Dodd E 6824.

THE GUEST HOUSE HOTEL
Sleeping rooms, board accommodation. Under new management.
E 5254. 1052 Newport Ave.

BOARD AND ROOM FOR WORKING girl or high school girl, $55 month or $35 and baby-sitting. Must be reliable and congenial. Phone G 7800.

LARGE ROOM FOR TWO ADULTS WITH board. Hillside district. Call Suite 3, Leland Apartments, 2512 Douglas Street.

ROOM AND BOARD, CLOSE TO TOWN. Home privileges and home-made bread. E 8172.

CRAIGMYLE 1037 CRAIGDARROCH. Business persons, single, share G 8457.

LARGE ROOM, 10 MINUTES WALK city, quiet, excellent meals. B 4933.

ROOM AND BOARD FOR YOUNG MAN. E 3416.

ROOM AND BOARD FOR WORKING man, close in. E 3875.

NICE HOME, YOUNG MAN. EXCELlent meals. 1116 Princess. G 5024.

37 ROOMS TO RENT FURNISHED

SUPERIOR TYPE BED-SITTING ROOM, well furnished, separate kitchen, everything supplied. Especially arranged for business or professional women only. Quiet, secluded E 3085.

SOUTH FAIRFIELD. SLEEPING ROOM, breakfast optional. Garage. Box 1312, Victoria Press.

SLEEPING ROOM, 303 VANCOUVER ST. E 5025.

SELECT SLEEPING ROOMS, PRIVATE home. Garage. G 6273.

38 HOUSEKEEPING ROOMS TO RENT, FURNISHED

COMFORTABLE, LARGE, DOWNSTAIR housekeeping room, suitable one or two. Rangette, automatic heat and water all found. Quiet house, close in. Reasonable. E 0664, B 0484.

AVAILABLE, SELF-CONTAINED SMALL light housekeeping room. Most suitable for business tenant. Own entrance and bathroom. Phone B 2574.

CENTRAL ROOMS FOR RENT, PARtially furnished, heat and light included. Reasonable rent. Apply 533 Yates Street. B 3165.

ESQUIMALT, EVERYTHING FOUND, close to bus, prefer working person. B 4742.

WANTED, BUSINESS GIRL OR NURSE to share house. Vicinity Willows, with two others, reasonable. E 3088 or E 6548.

HOUSEKEEPING ROOM, EVERYTHING supplied. Close to bus. Suitable for quiet business girl or woman. G 4498.

WIMBLEDON HOUSE
844 Cook Street G 2632

CLEAN BED-SITTING ROOM, BEDding, dishes, garage. G 4742.

LIGHT HOUSEKEEPING ROOM AVAILable October 1, reasonable. B 1494.

TWO FURNISHED ROOMS, UPSTAIRS. Reasonable. B 0255.

BED-SITTING ROOM, SUITABLE FOR business girls or nurses. G 1996.

SINGLE BED-SITTING ROOM. B 5782. 1147 Hilda Street.

LARGE ROOM, ALSO TWO ROOMS with balcony. 1606 Bay. B 3510.

HOUSEKEEPING ROOM, YORK HOTEL, 711 Johnson Street.

CLEAN, WARM HOUSEKEEPING ROOM, central, near bus. 1010 Linden. B 3911.

LARGE ROOM, NEAR PARK. SUIT business person. 1040 Sutlej. B 8768.

39a HOUSEKEEPING ROOMS WANTED, UNFURNISHED

BUSY MOTHER, WITH TWO CHILdren, requires two rooms and care for children (1 and 7 years) while mother works. Time: 8 a.m.-2 p.m. and 5 p.m.-7 p.m. In return, good pay and baby-sitting at night. Phone B 1513 between 8 a.m.-10. a.m.

40 FLATS and APARTMENTS TO RENT, FURNISHED

WITHIN WALKING DISTANCE IN seven-year-old four-suite apartment block. Oak floors throughout, consisting of living room, arrow shaped dinette, modern kitchen, large bedroom, garage, basement, equipped with fridge and stove, well furnished even to knives and forks. Rent $100 per month. Contact I. V. Saunders, Newstead Realty, E 7194 or eves., G 9458.

BEAUTIFUL FURNISHED APARTments, one and two bedrooms, electric kitchen, steam heated, private entrance, pleasant surroundings. Casa Linda Motel, 624 Island Highway.

SELF-CONTAINED UPPER FLOOR OF house, oil stove in kitchen. Two bedrooms. Phone G 4891.

40 FLATS and APARTMENTS TO RENT. FURNISHED

TWO-ROOM FURNISHED SUITE. HEAT, light, water, dishes supplied, except linen, business couple, working girls, no children. 1820 Oak Bay Avenue.

TWO ROOMS, KITCHENETTE, BATH, warm, near beach, bus at door, $25 a week, $90 a month. 1280 Newport, Oak Bay. E 5411

DE LUXE BACHELOR SUITE AVAILable. Day, week or month. Winter rates. Near Empress Hotel. Thunderbird Apartments. G 0632.

FULLY FURNISHED LIGHT HOUSEkeeping room. With or without bath. Available next week. Scott Apartments. B 1221.

BACHELOR SUITE, SELF-CONTAINED, central, furnished or unfurnished. $55. E 1052.

$55. COMFORTABLE WARM SUITE with own bath. (Gas, etc., inclusive.) 516 Michigan Street.

TWO ROOMS WITH PANTRY. - HEAT and light provided, close to Beacon Hill Park and town. E 5351.

THREE ROOMS RANGETTE AND WOOD stove, partly furnished, all included, $42.50. No children. 893 John Street.

BACHELOR SUITE AVAILABLE OCTOber 1, self-contained. E 3663 after 5.

BRIGHT AND CLEAN SUITE OF TWO furnished rooms, $40 per month. G 3744.

CADBORO BAY, THREE-ROOM SUITE. Adults. Oil-O-Matic heat, $55. B 6085.

TWO ROOMS, KITCHENETTE, USE OF bath, close Jubilee. Bus at door. B 4772.

LOW WINTER RATES

At the San Sebastian and Victoria Courts, Gorge Road, two miles from the city centre on the bus route. Rates by week. Everything supplied except food, including maid service once a week. San Sebastian, E 9633, Victoria Court, G 0262.

Edgewater Auto Court

Winter rates in effect, one and two bedroom cottages central heating. Bus stops at door. Phone Belmont 69.

40a FLATS and APARTMENTS TO RENT, UNFURNISHED

AT WILMOT HOUSE, TWO BEDROOMS, tile bathroom, living room wall-to-wall carpet, lots of closets, leaded windows, hot-water heat, nice outlook. Available October 1. Call at 1632 Wilmot Place or phone G 5960.

EXCELLENT GROUND FLOOR TWO-bedroom suite, close to Beacon Hill Park. Garage. Adults only. Rent $110 per month.
HAGAR & SWAYNE LIMITED. G 0531.

SMALL THREE-ROOM SUITE, SHARE bathroom, two minutes to Haultain bus. $34.20 including light, water, fuel and phone. Quiet working person. E 1811 evenings and Sunday afternoon.

THREE-ROOMED SELF-CONTAINED apartment, High Quadra. Adults. $55. E 3434 evenings.

THREE-ROOM SUITE IN STEAM-HEATED BLOCK NEAR DOWNTOWN. $59.50 MONTH. B 5513.

LOVELY 3-ROOM SUITE AT 412 DALlas Road. Sea view. E 6549.

FOUR-ROOM SUITE AND BATHROOM, central, $37.50 month. 1100 View Street.

41 FLATS and APARTMENTS WANTED, FURNISHED

FURNISHED OR UNFURNISHED apartment, self-contained, ground floor, walking distance St. Louis College. Two adults. Reasonable rent. Box 1092, Victoria Press.

FURNISHED OR UNFURNISHED SELF-contained bachelor apartment, business lady. Phone G 6338 after 6 p.m.

41a FLATS and APARTMENTS WANTED, UNFURNISHED

BACHELOR SUITE REQUIRED BY young business girl. Centrally located. References supplied. Please phone E 3702 after 6 p.m.

PHONE FOR TENANTS. FREE SERVICE to landlords. Rentals Unlimited. B 3544.

42 HOUSES TO RENT, FURNISHED

WINTER RATES—FOUR-STAR RATED bungalows. Modern and furnished, everything you need. Near Sooke on the Jordan River Highway. Write or call
HARBOUR COURT
R.R. 2, Victoria Sooke 17-F

GRENVILLE AVENUE — THREE-ROOM cottage, partly furnished, enamel wood and coal range. Highly situated with view of Esquimalt harbor. Adults only. $50 per month.
The B.C. Land & Investment Agency Ltd., 922 Government Street. G 6115.

SEA FRONTAGE HOME, FOUR ROOMS. Large living room. Garage. Careful tenants. Well furnished. Wood, light and water included. $85. G 9237, before 10 a.m.

SHELTERED SEA SIDE, NOVEMBER-February inclusive. Box 1176, Victoria Press.

42a HOUSES TO RENT, UNFURNISHED

GENTLEMAN'S ESTATE WITH MAGnificent view of sea and mountains, approximately ten miles from town. Four bedrooms, two bathrooms, living-room, dining-room, den, rumpus room, maid's room. Wall-to-wall carpets in main rooms. Oil-O-Matic heating. References required. Immediate possession. Rent $125 per month. Please ask for Mr. Speed, Rithet Consolidated. B 4251.

FOUR-ROOM UPPER DUPLEX WITH bath, walking distance to town. $50 monthly. B 6825.

42b HOUSES TO RENT, FURNISHED OR UNFURNISHED

ALERT SERVICE TRANSFER CO. LTD. When moving call us for est. reliable service anywhere in B.C. Safe moving is our motto. E 4101 E 3569 569 Broughton Street

LET JEEVES BROS. MOVING AND storage handle the job. Local and long distance moves. E 9832.

43a HOUSES WANTED TO RENT, UNFURNISHED

NAVAL OFFICER AND FAMILY, 4 girls. Three or four bedrooms. Good residential area. Range $125 or more according to value. G 4156, Local 21.

WANTED — UNFURNISHED HOME vicinity Elk Lake or Cordova Bay by civil engineer, wife and 18-month baby. Box 1227, Victoria Press.

URGENTLY NEEDED, TWO-BEDROOM home, for family with two children, reasonable rent. Phone G 7774.

43b HOUSES WANTED TO RENT, FURNISHED OR UNFURNISHED

COUPLE WITH TWO CHILDREN AND infant, urgently require reasonable furnished suite or house, within walking distance of Northwestern Creamery. G 4680 evenings.

44 HALLS, STORES and OFFICES TO RENT

CORNER STORE. IDEAL FOR GROcery and meat market. Consider experienced partner with some cash to invest to take charge. Blanshard and Humbolt.

FOR RENT — NEW OFFICE SUITES overlooking Yates and Douglas. Apply 630A Yates Street, Suite 5, or phone G 5111.

REAR BUILDING, 18 FEET BY 18 FEET. Enquire, 719 View Street where located. Rent $15 per month.

WILL RENT GOOD DOWN-TOWN OFfice, only $15 month. Details E 6141.

STUDIO TO LET. 534 BROUGHTON Street. Phone B 1327.

45 MISCELLANEOUS TO RENT

SEAVIEW DRIVE — UNFURNISHED house with view over Cadboro Bay. Four bedrooms, or upper part can be sublet as suite. Lease available. Rent $115.
Fairfield—Unfurnished house. Five rooms including two bedrooms. Rent $80. No young children.
Cedar Hill Road—Secluded funished house. Three bedrooms. From October 1 for five or six months. Rent $90.
Near Mt. Tolmie—Pleasant furnished house. Two bedrooms. From October 15 for six months. Adults only. Rent $80.
Also furnished and unfurnished suites.
PEMBERTON, HOLMES LTD.
Since 1887
Property Management
Residential and Business Property
Rentals
Listings Required and Requested
V. N. H. Gardam—Rental Manager
G 8124

SELL THROUGH CLASSIFICATION 47

45 MISCELLANEOUS TO RENT

K & S

VAN MEARE APTS.

Walking distance to city centre. De Luxe 2-bedroom apartment in a well-maintained new building. Available October 1st. Adults only. Unfurnished. Per month $95

THREE BEDROOM HOUSE with automatic heat in Kingsmill Road. Utility room with wash tubs, wall to wall carpet in 2 bedrooms. Available October 1st. Unfurnished. Per month $95

BEACH DRIVE, fully furnished 3-bedroom bungalow. Available October 1st, for 6 months. Per month $150

ESQUIMALT ROAD, 3-roomed unfurnished, unheated, apartment, available immediately. Per month $35

DE LUXE APARTMENTS, St. Charles Street, newly converted with one bedroom, electric kitchen, ADULTS ONLY. Electric heat. Per month $75

YATES STREET, opposite new post office. Four rooms unfurnished, unheated, top floor, gas stove, gas radiant heater. Per month $37.50

THOMPSON AVENUE, OAK BAY. Three-bedroom furnished house available October 1st, for six months. Adults only. Oil heat. Per month $100

DUPLEX OAK BAY AVENUE, three bedrooms, heated adults only. Per month $125

SEATON ROAD, three bedrooms, automatic heat, available October 15th. Children considered. Per month $85

ADMIRALS ROAD, close to Naden, three bedrooms, automatic heat, available immediately. Per month $85

OAKVIEW APARTMENTS, three-roomed electrically equipped, wall-to-wall carpet, heated by electricity. Per month $70

Ker & Stephenson Ltd.
MEMBER REAL ESTATE BOARD
909 Government Street
G 4127 DAY OR NIGHT G 4127

46 WANTED TO RENT MISCELLANEOUS

FURNISHED OR UNFURNISHED ROOM, cottage or cabin, for man and wife, two children, 13 and 10 years old. In or around Victoria. Quiet, respectable family. Box 1205, Victoria Press.

47 CARS FOR SALE

1949 AUSTIN A-40 SEDAN, IMMACUlate condition.
1950 Chevrolet sedan, two-tone, very clean $1495
1941 Chevrolet coach, best buy in town $495
1939 Ford customized coupe. Only $295
Several transportation specials at $50 to $75.
CAPITOL AUTO SALES
416 Douglas Street G 9723

THERE ARE NO BETTER BUYS IN town than at K-M Motors Ltd., 1107 Yates at Cook. Willys Jeeps, cars and trucks. Sales and Service. The new Aero Willys now as low as $2,336 (f.o.b. Victoria) Open evenings. B 5822.

1950 FIVE-PASSENGER CHEV. DE LUXE 2-door, new condition, fully equipped, low mileage. Sacrifice for cash. Willing to trade in as part payment on house. 760 Topaz, daytime; evenings, 2650 Prior. G 2452 daytime; evenings, G 3457.

NEW 1953 CADILLAC SEDAN. FULLY equipped. Leaving for U.S.A. Open for offer. E 9508.

1952 MONARCH SEDAN. THIS LOVELY car is fully equipped, immaculate inside and out. Cost over $3,600. Will sacrifice. See this car at Causeway Service Station, 812 Wharf. G 3011.

1949 DODGE SPECIAL DELUXE FOUR-door sedan. Radio, air conditioner, signal lights, reconditioned motor. Terms can be arranged. No dealers, please. B 0707.

1951 MONARCH SEDAN. LOW MILEage. Fully equipped. $2,000. Terms. No. 11, Greenwood Auto Court, 210 Island Highway.

MUST SACRIFICE 1949 WOLSLEY SEDAN WITH SUNSHINE ROOF. 26,000 MILES. PRIVATE SALE. $600. PHONE G 7394.

FOR SALE—1949 PONTIAC SILVER Streak, must sell. Excellent condition, radio, air conditioner, back-up light, turn signals—$1,450. Sidney 336 M.

1937 OLDSMOBILE SIX, CUSTOM radio and heater, new rings and valve grind, body in excellent condition inside and out. B 5450.

1815 DOUGLAS STREET—AUTO INSURance well written at low rates. Hawkes Foster Ltd. Harry Foster manager. Day or night. B 2101.

CENTRAL AUTO SALES
The workingman's car lot. 848 Johnson to Pandora. List your car with us. B 6810.

50 MORRIS MINOR. GOOD CONDITION, new brakes and clutch, valve grind, 19,380 miles. $825. Colq. 183 A.

1947 MERCURY TUDOR SEDAN. $895, or trade 1930-1935 car. 522 Simcoe, evenings.

CHEAP TRANSPORTATION. OLDER model car in excellent condition. Colq. 29 M.

1951 CHEVROLET POWER-GLIDE sedan, metallic grey, 26,000 miles, no trade. B 4697 after 6 p.m.

1947 BUICK. EXCELLENT CONDITION. Fog lights, spotlights, seat covers. Must sell. G 6142, after 7 p.m.

'41 PLYMOUTH COACH. EXCELLENT condition throughout. Heater. Must sell. B 1839.

1938 PLYMOUTH SEVEN-SEATER SEdan in excellent condition throughout, $350. 2637 Fernwood Road.

34 CHEV. SEDAN, GOOD MOTOR, tires and body, heater, $135.00. 1100 View Street.

51 PREFECT, IMMACULATE CONDItion, heater, low mileage, $900. Belmont 336Y.

53 CHEV. SAHARA TAN, LIKE NEW, $750 down private, take trade, Greenwood Auto Court.

'50 HILLMAN, $750 CASH. 1024 BEWDley. E 3206.

1947 MORRIS "8" SEDAN, $450. GOOD condition. B 3750, evenings.

1949 AUSTIN. GOOD CONDITION. REAsonable. B 8495.

'41 AUSTIN. A 1 CONDITION. PHONE Sidney 300.

SPEEDWAY AUTO SALES — G 7421
Terms, trades 848 Yates.

PRINCESS AUTO SALES
839 JOHNSON STREET B 1041

PACIFIC AUTO SALES LTD.
1314 Quadra at Johnson B 3827

'49 CHEV. R. AND H. WILL TAKE older car in trade. E 2309.

1950 FORD SEDAN — RADIO AND heater. $1,495. G 4290.

MODEL A FORD AT 1962 BOURCHIER. B 2766, what offers?

VACATING PREMISES By SEPTEMBER 30

ALL CARS MUST BE SOLD

Speedway Auto
(Yates Street, Next to Atlas Theatre)
Terms Terms Terms
No Reasonable Offer Refused

VICTORIA SUPER SERVICE LTD.
MORRIS AND NASH DEALERS
GUARANTEED USED CARS
Blanshard at Johnson G 4934

47 CARS FOR SALE

WILSON MOTORS

1123 USED CARS SOLD THIS YEAR

THESE WILL BE NEXT

52	CHEVROLET SEDAN, Powerglide, radio and heater	$2426
50	OLDSMOBILE SEDAN, "88" Hydramatic, radio and heater	$2297
47	CADILLAC SEDAN	$2159
'50	MONARCH SEDAN, radio and heater	$1895
'50	PONTIAC 2-DOOR, heater	$1795
'51	FORD 2-DOOR, Custom, radio and heater	$1796
'51	CHEVROLET SEDAN, heater	$1695
'48	CHRYSLER SEDAN, WINDSOR, radio and heater	$1695
'51	CHEVROLET 2-DOOR, heater	$1663
'50	CHEVROLET COUPE	$1616
'49	MERCURY SEDAN	$1616
'49	PONTIAC COUPE, 5-passenger, heater	$1595
48	OLDSMOBILE SEDAN, Hydramatic, radio and heater	$1548
50	CHEVROLET SEDAN, heater	$1545
'49	PLYMOUTH COUPE	$1526
'47	PACKARD SEDAN	$1397
'49	MERCURY SEDAN	$1391
'48	OLDSMOBILE 2-DOOR, Hydramatic, radio and heater	$1395
'48	CHEVROLET 2-DOOR, heater	$1295
'47	OLDSMOBILE 2-DOOR, Hydramatic, radio and heater	$1097
'51	AUSTIN SEDAN, A-40, heater	$1195
'50	MORRIS OXFORD	$1074
'50	AUSTIN SEDAN, A-40	$984

OPEN TILL 10 P.M.
NO PRIZES!
NO GIFTS!

OUR PRICES CONVINCE YOU OF VALUE!

SAVE $250
RED SPOT SPECIAL
1951 BUICK SEDAN
Radio and Heater
Immaculate Inside and Out
O.K. Guarantee
Was $2595
NOW $2342

LOOKING FOR MORE?

'49	FORD 2-DOOR, heater	$995
'48	MERCURY SEDAN	$1195
'50	AUSTIN SEDAN	$893
'47	MERCURY COUPE	$896
'49	ANGLIA 2-DOOR	$698
40	OLDSMOBILE COUPE, heater	$695
'39	MERCURY SEDAN	$543
'39	DODGE COUPE	$534
'41	FORD 2-DOOR	$449
'42	CHEVROLET SEDAN	$532
'49	PREFECT SEDAN	$495
'38	PLYMOUTH 2-DOOR	$478
'38	PACKARD COUPE	$392
'41	PLYMOUTH SEDAN	$295
'39	STUDEBAKER 2-DOOR	$295
'37	FORD 2-DOOR	$196
'36	DODGE SEDAN	$145
'36	PONTIAC SEDAN	$99

ALSO A SELECTION OF QUALITY USED CARS $2500 TO $4000

TRUCKS

'50	STUDEBAKER ½-TON PICKUP with heater	$1076
'49	FORD ½-TON PICKUP	$986
'49	G.M.C. ½-TON PICKUP	$845
48	CHEVROLET 2-TON, cab and chassis	$799
'48	FORD ¾-TON FLAT DECK	$698

ISLAND'S LARGEST SELECTION
ISLAND'S LARGEST DEALER

WILSON MOTORS
YATES AT QUADRA
E 1108

CARROLL RIGHTER'S ASTROLOGICAL FORECAST

SATURDAY, SEPTEMBER 26, 1953

ARIES (March 21 to April 19)—Get all bookkeeping reports, income statements, amount of obligations together and find better way to handle them so that you have a sense of security in credit, collections and payments.

TAURUS (April 20 to May 20)—Take this opportunity to discuss with your advisor or banker how you can make better arrangements to secure objects of personal desires. Take helpful treatments.

GEMINI (May 21 to June 21)—Get off alone or with confidante who has your fullest trust. Discussion will bring to light some practical condition that requires your earnest attention.

CANCER (June 22 to July 21)—Very good friend with very determined ideas about making your life easier, your burdens lighter, states directly how you can fulfill your desires quickly. Accept with gratitude.

LEO (July 22 to August 21)—Keep plugging away at impressing others with your ability to be steadfast in career, vocational obligations. This brings you some unusual secret support you may not see, so persevere.

VIRGO (August 22 to September 22)—Seek every source of information necessary to provide the date you need, to secure the object of your current ambitions more readily. Delve into scientific journals.

LIBRA (September 23 to October 22)—Looking to mutual ventures for means for getting ahead faster requires discussing undertakings with money expert who will show ways to increase present income.

SCORPIO (October 23 to November 21)—Partner or opponent suggests going off to place you've never been before or ideas you have not heard before to find right way to make mutual aims more workable and successful.

SAGITTARIUS (November 22 to December 21)—Concentrate upon all matters connected with making wardrobe more attractive, diet more healthful, environment more harmonious, gardens tended, pets better housed, etc.

CAPRICORN (December 22 to January 20)—All sorts of pleasures, delightful outlets await your acceptance today. Get together at sports and amusement places with associates who want to cement closer relationships.

AQUARIUS (January 21 to February 19) — Really vital need at home now is to rearrange conditions, secure modern gadgets to make tasks lighter, and show best traits to all to increase harmony.

PICES (February 20 to March 20)—Get beauty treatments early, so you can take jaunt to amusement resort for week-end. Entertain children. Also, get in all supplies you need and arrange transportation effectively.

IF YOUR CHILD IS BORN SATURDAY . . .

A child born Saturday is one of those very unusual youngsters who will never handle any situation exactly as another person would. This youngster will have a practical, sturdy quality which keeps him or her interested in every single item and detail of any plan of action. This Libra child will express modern methods in career matter that will be a delight to authorities who are interested in progressive modes of expression. Rapid advancement follows such course of action.

Carroll Righter's individual 16-page Astrological Forecast booklet for October is now ready. For your copy send your birthdate and 25c with a self-addressed and stamped envelope to The Times, Forecast, Box 350, Madison Square Station, New York 10, New York.

SUNDAY, SEPTEMBER 27, 1953

ARIES (March 21 to April 19) — Forget for one day those dreary pre-occupations that have kept your nose to the grindstone and look for better ways to co-operate with co-workers by expanding your consciousness.

TAURUS (April 20 to May 20) — The desire for fun is all right, but simple pleasures in line with your highest principles are necessary or you alienate one close to you, who is most worthwhile, P.M., improve surroundings, apparel.

GEMINI (May 21 to June 21) — The tendency to engage in a battle royal at home is entirely out of line with right living. Try to take vexed family member to place of amusement — after worship — to establish concord.

CANCER (June 22 to July 21) — Looking deeply for answers to any current problems brings real peace of mind in channeling efforts toward more and more harmony, success in later years.

LEO (July 22 to August 21)—Powerful friend with worthwhile ideas gladly tells you of how your life can be made more in tune with others. Listen to suggestions understandingly and accept only what you actually need.

VIRGO (August 22 to September 22) — Urge to disagree vocally with authoritative personage merely delays the benefits for which you have been struggling so long. It takes two to make a bargain; this includes you.

LIBRA (September 23 to October 22) — Forget those concerns that have been intermittently arising. Concentrate upon discussing with important newcomer in your life the question of how to get ahead faster.

SCORPIO (October 23 to November 21) — Sidestep trifling arguments with friends, associates over things neither of you fully understands. Put your mind to building up resources, confidence quietly.

SAGITTARIUS (November 22 to December 21) — Protect your reputation, credit, vocational work at all costs by cooperating with a greater awareness of what your partners desire from mutual venture.

CAPRICORN (December 22 to January 20) — Refusing to be tempted into running off (from making big plans for the future in matters you understand) increases respect in which those who are important hold you.

AQUARIUS (January 21 to February 19) — Power of today's planets rests with others as far as you are concerned, so make sure you state your present good ideas amicably to them for their approval. Success then seems sure.

PISCES (February 20 to March 20) — Avoid gossipy, angry, disgruntled persons who would bring their grievances directly to your house or some of your family. Instead, inspire those close to you by your practical helpfulness.

IF YOUR CHILD IS BORN SUNDAY . . .

A child born Sunday is one of those very active youngsters who has a decided tendency to feel that it is necessary to battle one's way through life rather than to use more peaceful, effective means. Teach this child early that it is better to win by the pen than by the tongue or the sword. Then energies can be channeled in truly worthwhile directions. Fine chart for any vocations requiring neat touch and fine finish or in which very detailed, carefully-planned work is necessary.

(Copyright 1953, General Features Corp.).

SIDE GLANCES By Galbraith

"A new boy friend for Dorothy? I thought that other one was steady, the way he ate everything we had!"

47 CARS FOR SALE

EMPRESS MOTORS LTD.
Buick, Pontiac and Vauxhall Dealer
900 FORT STREET

30-DAY RETURN PRIVILEGE ON ALL USED CARS

SEE THESE VALUES

1950	PONTIAC TWO-DOOR SEDAN. Radio, heater, white wall tires, smart blue finish	$1597
1947	CHEVROLET COUPE. One-owner car. Maroon metallic finish. Four new tires. Low mileage	$1096
1950	PONTIAC CHIEFTAIN SEDANETTE. Radio, heater and new tires. One-owner car in top condition	$1989
1949	VAUXHALL SIX-CYL. SEDAN. Leather upholstery, heater, new light blue paint	$1063
1950	VANGUARD. Radio and heater. Top condition, light green finish. Exceptional value	$1095
1937	AUSTIN SEDAN. Good running condition	$295
1940	BUICK SEDAN. Heater, good motor, body well cared for	$580
1940	DODGE FOUR-DOOR SEDAN. Light green paint	$565
1935	DE SOTO. New paint, new seat covers, very good running car	$399
1935	OLDSMOBILE SEDAN	$125

GOOD TRADE-IN ALLOWANCE TERM PAYMENTS

OPEN 'TIL 9 P.M.

EMPRESS MOTORS LTD.
FORT AT QUADRA
THRU TO VIEW
G 8154

Why WAIT? The Lower Prices Are Here Now

		FULL PRICE
1950	MORRIS OXFORD SEDAN. Overhauled engine. Excellent throughout	$1066
1951	AUSTIN A-40 SEDAN. Grey with blue leather interior and heater and defrosters	$1095
1939	DODGE DE LUXE SEDAN. Very good value here	$495
1949	METEOR DE LUXE COUPE. Be early for this one	$1095
1947	OLDSMOBILE SIX-PASSENGER COUPE. Radio, heater, hydramatic	$1297
1938	AUSTIN 10 SEDAN. Engine and tires are good	$195

TRUCKS TOO

1950	THAMES ¼-TON PANEL	$465
1948	AUSTIN ½-TON PANEL	$335

Reasonable Terms Arranged.
OPEN EVENINGS
You can put your confidence in
Thomas Plimley LTD.
Est. 1893
G 7161 1010 Yates St.

1953 Austin convertible. This is your opportunity to own one of these fine cars at a substantial reduction.
1951 Rover "75" sedan. Like new. 12,000 miles $2,195
1941 Buick Roadmaster sedan, great value at $795
MASTERS MOTOR CO. LTD.
AUSTIN DEALERS
815 View Phone E 3541

AUTOMOBILE INSURANCE
SOUND BOARD COMPANIES LOWEST RATES
Apply
INSURANCE DEPARTMENT
A. Bernard & Co. Ltd.
620 FORT STREET PHONE G 8339

47 CARS FOR SALE

FREE SEASON TICKET TO EVERY HOME GAME OF THE VICTORIA COUGARS HOCKEY CLUB WITH YOUR PURCHASE OF ANY POSTWAR MODEL USED TRUCK OR CAR AT

GLADWELL'S FALL SALE

'53	AUSTIN SEDAN A-70	$2150
'52	METEOR SEDAN, overdrive etc.	$2295
'52	VANGUARD SEDAN	$1575
'52	CONSUL SEDAN	$1495
'51	FORD CONVERTIBLE, overdrive, radio, new top	$2395
'51	METEOR TUDOR	$1795
'51	PLYMOUTH SEDAN	$1795
'51	BUICK SEDAN, radio, etc.	$2395
'50	AUSTIN SEDAN	$850
'50	METEOR SEDAN, overdrive, radio, etc.	$1650
'50	MONARCH SEDAN, overdrive, radio	$1995
'49	HILLMAN SEDAN	$795
'49	PREFECT	$695
'49	ANGLIA	$795
'48	MORRIS SEDAN	$695
'49	DODGE SEDAN	$1295
'49	HILLMAN SEDAN	$795
'48	PONTIAC COUPE, new paint	$995
'48	DODGE 7-PASSENGER SEDAN, new tires	$1295
'47	DODGE SEDAN, fluid drive	$1195
'42	OLDSMOBILE SEDANETTE. Hydramatic, customized	$995
'41	CHEVROLET SEDAN	$495

AND 50 OTHER BIG VALUES

$50 DOWN
$5 A WEEK

		License
'38	FORD TUDOR	39430
'34	FORD TUDOR	17575
'31	CHEVROLET COUPE	U463
'37	FORD TUDOR	26253
'37	FORD SEDAN	U9575
'37	FORD SEDAN	38661

$75 DOWN

		License
'39	NASH SEDAN	15370
'38	FORD SEDAN	39388
'37	DODGE COUPE	22986
'37	AUSTIN SEDAN	14216
'39	HILLMAN SEDAN	26510

$100 DOWN

		License
'40	OLDSMOBILE SEDAN	U7297
'39	PONTIAC SEDAN	68288
'39	STUDEBAKER SEDAN	37722
'37	BUICK SEDAN	20491
'41	AUSTIN SEDAN	38503
'40	HILLMAN SEDAN	14100
'40	MORRIS VAN	C6893

TRUCKS NEW AND USED
TRUCKS ALL MAKES, ALL SIZES
TRUCKS
For best deals and prices SEE JIM FORD AND BOB WALLS
Gladwell Motors, Ltd.
LINCOLN — MERCURY — METEOR
Corner Pandora and Quadra B 2111

QUALITY CAR SALES
1030 Yates Phone B 2241

SPECIAL!

		DOWN
1949	CHEVROLET. Radio and heater	$1395
1952	VAUXHALL SEDAN. Radio and heater	$400
1950	PREFECT. Good condition throughout	$300
1950	AUSTIN SEDAN. Radio, heater, sun visor	$350
1940	CHEVROLET SEDAN	$225
1939	CHEVROLET SEDAN. One of the best in town	$225
1938	FORD COUPE. Radio and heater. Full price	$250

EARL WARHOLM
Open until 9 p.m.

LOUIS NELSON LTD.
827 PANDORA - 810 JOHNSON E 6113

1950	VANGUARD. New paint; in perfect condition	$1195
1936	CHEVROLET SEDAN, one of the cleanest cars in town, very good rubber	$395
1948	OLDSMOBILE AERO SEDAN One-owner condition, 39,000 original miles. Not a scratch or blemish throughout	$1495
1947	DODGE SPECIAL DE LUXE SEDAN Heater defrosters, one owner, perfect mechanical condition	$1175
1946	MERCURY SEDAN, in perfect condition	$945
1946	HUDSON SEDAN	$745
1942	G.M.C. ¾-TON PICKUP	$375
1940	HUDSON COUPE. New tires. Mechanically good	$395

47 CARS FOR SALE

J. M. WOOD MOTORS
Your Dodge and De Soto Car and Dodge Truck Dealer.
A Wood Used Car is a Good Used Car.

1948	DODGE SEDAN	$895
1941	BUICK SEDAN	$495
1938	DODGE SEDAN	$200
1947	AUSTIN ½-TON VAN	$495
1948	CHEV. 2-DOOR SEDAN	$1195
1947	DODGE SEDAN	$1295
1946	DODGE SEDAN	$1195
1951	DODGE SEDAN	$1795
1952	DODGE ½-TON EXPRESS	$1695
1950	DE SOTO SEDAN. Automatic transmission	$2295
1949	DODGE SIX - PASSENGER CLUB COUPE	$1695
1946	PONTIAC SEDAN	$795
1947	KAISER SEDAN. Heater	$1150

WEEK-END SPECIALS ON OUR No. 2 LOT 1900 DOUGLAS STREET

1936	PONTIAC SEDAN	$39
1935	STUDEBAKER SEDAN	$39
1938	BUICK SEDAN. Radio and heater	$350
1939	HILLMAN MINX SEDAN	$395
1942	CHEV. SEDAN. Heater	$595
1931	FORD A TUDOR	$125
1938	FORD TUDOR	$250

USED TRUCKS

1948	FORD ½-TON PICKUP	$775
1948	DODGE ONE-TON EXPRESS	$895
1949	STUDEBAKER ½-TON FLAT DECK	$1195
1950	EXCELSIOR MOTORCYCLE	$195

See these and many more at our three locations:
1033 YATES STREET. G 7196.
1061 YATES AT COOK. G 7196.
1900 DOUGLAS STREET. G 5812 (One block from the Bay.)

J. M. WOOD MOTORS

CLOSING OUT USED CAR SALE

1951	FORD CONVERTIBLE. Positively the best '51 convertible in town, mechanically perfect. Was $2,395. Sale price	$1895
1947	BUICK CONVERTIBLE, Custom equipped with radio and air-conditioner, etc. Excellent top and tires, brand new motor. WAS $2,095. SALE PRICE	$1645
1946	DODGE SPECIAL DE LUXE 2-DOOR SEDAN. New paint, seat covers, heater. Excellent tires. Guaranteed 1952 motor. WAS $1,195. SALE PRICE	$895
1940	CHRYSLER 4-DOOR SEDAN. Good motor and good inside. Body a little rough. Drive it away for	$175
1946	CHEVROLET TORPEDO SEDAN. Very nice shape inside and out. Motor needs work. WAS $1,095. SALE PRICE	$795
1952	BUICK DYNAFLOW. Fully equipped, low mileage. A beautiful automobile. WAS $3,095. SALE PRICE	$2695

Many Many More
NO TRADES ACCEPTED

NOTE—AT THESE PRICES YOU CAN AFFORD TO KEEP YOUR OLD CAR AND MAKE MONEY ON IT!

SPEEDWAY AUTO SALES
848 YATES ST. (Next to Atlas Theatre)

OLSON MOTORS
GIGANTIC USED CAR CLEARANCE
Every Car Must Go Regardless of The Loss We Must Absorb
WE GIVE YOU A "SEASON'S TICKET" TO A GOOD CAR
OLSON MOTORS
Yates at Cook G 1144

COMPARE OUR VALUES

1951	STUDEBAKER. Very clean	$1695
1951	ROVER SEDAN	$1895
1952	HILLMAN DE LUXE SEDAN. Heater	$1495
1950	STUDEBAKER COMMANDER CONVERTIBLE. Overdrive, radio	$1895
1950	STUDEBAKER SEDAN, overdrive and heater	$1495
1950	HILLMAN SEDAN	$995
1949	HILLMAN SEDAN	$895
1949	AUSTIN SEDAN	$795

JAMESON MOTORS LTD.
740 Broughton St. G 8353
Victoria, B.C.

FOR ONLY $1.00
YOUR CAR CAN STILL BE WASHED AT
SPEEDWAY AUTO WASH
WE ARE NOT MOVING THIS SNAPPY SERVICE TO A NEW LOCATION YET
848 YATES ST. (Next to Atlas Theatre)

47 CARS FOR SALE

VACATING PREMISES
By
SEPTEMBER 30

ALL CARS
MUST
BE SOLD

Speedway Auto
(Yates Street, Next to Atlas Theatre)
Terms Terms Terms
No Reasonable Offer Refused

ESQUIMALT SERVICE
DROP IN FOR A DEMONSTRATION OF THE NEW CONSUL

1953 Hudson "Superwasp" Sedan. Brand new, never been registered. Save $500 on new car price. Full new car warranty ---- $3,195
1951 Chevrolet Sedan, 33,000 miles. An outstanding buy ---- $1,795
1949 Pontiac Torpedo. Jet black, with all accessories ---- $1,595
1949 Mercury Sedan. A lovely car all the way. Fully equipped. Only $1,395
1950 Hillman Sedan. Pastel blue with matching upholstery. This car is in perfect condition ---- $1,195
1946 "118" Mercury Convertible. New motor, continental kit, plus, plus $1,295

We have many more cars to choose from. Some of these cars are repossessions and may be purchased by bona-fide buyers with as low at 10% down. Come in and look them over.

CORNER ESQUIMALT AND ADMIRALS
E 5651

Coronation Motors Ltd.
Hillman Dealer
Open 24 Hours—Shell Service Station
2978 DOUGLAS STREET
E 4023 B 6313

1949 MONARCH SEDAN. Radio, heater, signal indicators, etc. Good condition. Save $250. Only $1325
1947 CHEVROLET FLEETLINE AERO SEDAN. Fully equipped. One owner. New motor. Down payment $450
1952 HILLMAN MINX DE LUXE SEDAN Only 7,000 miles. Very good condition. Save $400 ---- $1545
1950 HILLMAN. Radio, heater etc. ---- $1095
1948 HILLMAN. Excelent condition ---- $695
TRADES AND TERMS

CENTRAL AUTO
848 JOHNSON TO PANDORA B 6810

ONE OF OUR SPECIALS
1938 FORD COACH. Good transportation ---- $195
The Workingman's Car Lot

47a TRUCKS and TRAILERS FOR SALE

'46 G.M.C. PANEL ½-TON. BEST OFfer. Phone Sidney 300.

WILSON'S
WANT
USED TRUCKS!

A GOOD DEAL FOR YOU NOW if you trade in your old truck on a NEW CHEVROLET at the Island's largest dealer

WILSON MOTORS
YATES AT QUADRA E 1108

NATIONAL MOTORS LTD.
Parts Dept. for HEAVY DUTY TRUCKS
NOW AT
835 View Street G 8177
SEE "BUNNY" WALKER

47b PARTS, TIRES and ACCESSORIES

12-VOLT ACME FIBREGLASS BATTERies, $23.00 Ex. 18 months' guarantee. New six-volt batteries, $11.50 ex. FRANCIS BATTERIES & TIRES LTD. 1412 Quadra Street Phone E 7032

TIRES! TIRES! TIRES!
All used, all sizes, various prices. Sandy's Auto Wrecking, 1023 View Street. E 7521.

CLARKE'S AUTO PARTS 2201 Douglas Used parts for cars and trucks

MODEL A FORD FOR WRECKING, what offers? B 0219.

SPECIALS
DRIVING LIGHTS PAIR
$7.50 - $15.00
UTILITY SPOTLIGHT
$10.50
TIRE CHAINS. ALL SIZES
BACK-UP LIGHTS
$4.25 - $7.95
GYRO SKID CONTROL
$49.50
TURN INDICATORS 1951 TO 1953 CARS
$15.00
MIRRORS AND EXHAUST DEFLECTORS

National Motors
LIMITED
819 YATES STREET G 8177

Is your engine dirty and sluggish? If so, a treatment of RISLONE is the answer to your problem. Freeing those sticking valves, restoring lost compression and giving you power plus and longer engine life.
See us today at
DICKINSON & DUNN

New 670x15 Goodyear Tires
Only $18.85
600x16 ---- only $15.95
GAVIN JACK 131° QUADRA E 0331

47c AUTO REPAIRS and SERVICE

ENGINE RECONDITIONING SPECIALists—Get our prices. Complete job rebore, install pistons, pins, rings. New engine performance. Easy on gas and oil. CHET DOWMAN GARAGE, 724 JOHNSON.

SPEEDOMETER AND WINDSHIELD wiper repairs Chet Dowman 724 Johnson. E 1411

FERNY'S BODY SHOP, FINEST COLlision repairs 3001 Douglas B 4326

MOONEY'S AUTO BODY SHOP E 4177 Complete collision repairs, painting, etc.

HORWOOD BROTHERS
Corner Government and Herald E 4021

47d AUTO FINANCING and INSURANCE

J. W. BUCKLER, 918 GOVERNMENT. E 2144 for all your insurance needs.

47d AUTO FINANCING and INSURANCE

AUTOMOBILE FINANCING
Purchases of automobiles household appliances and industrial equipment financed on monthly payment plan
Loans on Late Model Cars
Reasonable Rates Prompt Service
ISLAND FINANCES LIMITED
1112 Broad St Phone G 6831

48 CARS and TRUCKS WANTED

WE PAY CASH FOR LATE MODEL cars. Quality Car Sales 1030 Yates Street E 5913

BEFORE YOU TRADE OR SELL SEE MAYNARD'S AUCTIONEERS G 5921

PHONE E 4023 FOR CASH SALE OF your car Coronation Motors Ltd $1,400 CASH FOR '50 OR '51 MODEL. No junk. E 9500 between 5 and 9 p.m.

FORD WITH HYDRAULIC BRAKES FOR wrecking. E 4020

49 BOATS and MARINE FOR SALE and WANTED

BOAT LUMBER FOR SALE
Yellow Cedar—E. G. Red Cedar—Hardwoods Extra tons plywood panels Boat Plans, etc.
BUILDERS SASH & DOOR LTD.
350 Garbally Road B 3171-3172

$1,500 OR OFFERS CONSIDERED. 30 foot boat, Zuleka, bunks, toilet, sink, stove, large cockpit. Star engine with heat exchanger. Owner at boat September 29, Shoal Harbor Marine, Sidney.

NATIONAL MOTORS TRACTOR DIV
Agents for Clinton air-cooled motors
Sales and Service
812 Douglas Street G 3922

4-75 GRAY MARINE ENGINE, S.D., 60-h.p. Gray Marine 3-1 R.G. electric shore convertors. Orr Marine Distributors Ltd., 130 Kingston Street.

EVINRUDE SALES — SERVICE
Machine shop work of all types
VICTORIA MARINE WORKS
2007 Gov't St. Day E 8816; Eves., E 3893

BLUEPRINTS AND FULL-SIZE CEDAR patterns and moulds for 38'x11'2" beam semi-commercial round-bottom boat. $25. Phone E 4795.

FOR SALE—NORCRAFT SPEED BOAT, 18' 110 h.p., good condition, cheap, at Stewart's Auto Marine, Cowichan Bay.

36-FOOT CRUISER, PACKARD ENGINE, 12-foot beam. B 8832.

1953 JOHNSON SEAHORSE OUTBOARD motors. Ramsay Machine Works. G 8314

SURFACING PRODUCTS LTD.
Have—
A Full Line of Martin Motors
Fibreglas Boats, 8, 10, 12-foot.
Fibreglas Boat Coverings.
Triple "C" Anti-Fouling Paint with one year's guarantee.
Resolac Top Side Enamel. Boat or home. It lasts longer
849½ FORT STREET B 1928

AT WAVERIDES
4 Only, 8' Kiddies' Kayaks. Closing out this model. Special, each $20.00
Class "C" Racing Hydro with 22 H.P. Johnson, ready to go $295.00
If You Are Thinking of Building a Small Boat See Us First!
2225 Government Street Phone B 8534

HUNTERS, ATTENTION!
SEE OUR NEW STOCK OF JOHNSON OUTBOARDS AND PETERBOROUGH CARTOP BOATS JUST THE OUTFIT YOU NEED FOR THAT HUNTING TRIP
Fibreglass Boats and Briggs-Stratton Engines also on display.
ANGUS MARINE SALES
564 Yates Street G 7431

51a MORTGAGE LOANS

FUNDS ON HAND AND IMMEDIATELY AVAILABLE FOR MORTGAGE LOANS. Large and small amounts - low interest —quick decisions. Repayments to suit. Reasonable charges. Mortgages and agreements purchased
Consult Our Mortgage Department
P R BROWN & SONS LTD
Serving Victoria for Over 50 Years
1112 Broad Street Phone Garden 7171

APPLICATIONS FOR LARGE OR SMALL mortgages appreciated. We specialize in refinancing; also purchasing mortgages and agreements. J D Smith, Financial Survey Ltd., 1324 Government Street G 9305

A. Bernard & Co. Ltd.
MORTGAGE LOANS OF EVERY DESCRIPTION
620 FORT STREET PHONE G 9338

52 WANTED TO BORROW

WANTED—CLIENTS WITH LARGE OR small sums of money to invest in first mortgages at 6% and 7% interest good monthly payments. Inquiries appreciated. J D Smith or W S Kirkpatrick, G 9305 Financial Survey Ltd 1324 Government Street

54 BUSINESS OPPORTUNITIES

$12,600 — FAIRFIELD REVENUE
$3,000 DOWN
Liberal terms on balance. Exclusive listing. Four-suite self-contained apartment house. Full basement. Oil-O-Matic heating. Two lots. Revenue $225 per month. Please contact Mr. Nelson at E 7194 or residence, E 5833, anytime. Newstead Realty Ltd., 766 Fort Street.

RARE OPPORTUNITY — GENERAL store, groceries, hardware, electrical appliances, toys, etc. Sales well over $110,000 per year (can be increased). Easily managed. Price approximately $10,000, plus stock.
L. J. Coltis, Evenings, E 6346
PEMBERTON, HOLMES LTD.
1002 Government Street G 8124

FOR SALE OR TRADE—LARGE WELL-constructed two-story building, 60x85. Suitable for warehouse or factory. Apply the City Brokerage, 1018 Blanshard Street. G 5022.

COUNTRY GROCERY AND CONFECtionery, with first-class living quarters. Turnover $3,500 per month. Priced to sell with $7,000 down. Box 1316, Victoria Press.

GOOD OPENING FOR QUALIFIED music teacher. House and pupils guaranteed. For particulars apply Box 416, Rossland, B.C., or phone E 6404.

NEW FOUR-SUITE STUCCO APARTment, four rooms each, electric stoves, frigs, garages, $27,950, terms. Owner. Box 964, Victoria Press.

GARAGE AND SERVICE STATION business for sale. One of the best locations in Victoria. Box 1125 Victoria Press.

WANTED TO BUY, GENERAL INSURance business, Victoria or Vancouver Island. Box 1305, Victoria Press.

VACATING PREMISES
By
SEPTEMBER 30

ALL CARS
MUST
BE SOLD

Speedway Auto
(Yates Street, Next to Atlas Theatre)
Terms Terms Terms
No Reasonable Offer Refused

APARTMENT
Nets About 14%
We recommend this as an investment. Two-story building. Six self-contained suites with one and two bedrooms. Modern appliances in each suite. Hot water heating system. Near Beacon Hill Park
Price is $23,500
To view, call Mr. Evans or Mr. Damon, B 2157, Western Homes Ltd., 611 Yates St.

NEW APARTMENT
Eight beautiful suites. Close-in location. This is a first-class revenue buy. Net earnings $6,000. $34,000 cash will handle.
L. J. Coltis—Evenings, E 6346
PEMBERTON, HOLMES LTD.
1002 Government Street G 8124

54 BUSINESS OPPORTUNITIES

UNIQUE OPPORTUNITY
BOATYARD FOR SALE
Due to owner leaving B.C. this boatyard is to be sold. It has only had two owners in the last 20 years. Situated in pleasant residential part of Victoria, it shows approx. 17% return on investment from regular monthly rentals, plus additional income from repair work and sales. (Now carried out on percentage basis by skilled boat builder). Property includes repair shops, marine ways for boats up to 45 feet, covered storage, showroom, wharves protected by foreshore lease. Duplex house with oil heat, cottage and double garage. All on three lots with concrete driveways. Price $30,000. For full information write owner at Box 1213, Victoria Press, or phone E 9232, after 6 p.m.

$16,950—FOOD MARKET
Plus stock extra.
Building included, no competition, volume $70,000 last year, self-service.
Call
Hollick Realty Ltd., B 7514
or
C. Reynolds at E 8457 or B 0732
B. Hollick at B 2987 or B 7514

BEAUTY SALON
GOOD CLIENTELE
A1 equipment. Good location. Nets about $500 month. Owner going East. Price reduced to $5000
Good Terms
Contact Jim Damon, B 2157; Evenings, B 0841.
WESTERN HOMES LTD.
611 YATES STREET

CITY REVENUE
FIRST TIME OFFERED
Five cos; 2 and 3-room suites. One ground floor 4-room suite. Central location. Priced at $12,600 with some terms to reliable party. Phone R. O. Ney at E 7194 or res. B 0274 in evening.
NEWSTEAD REALTY LTD.
766 Fort Street E 7194

55 EXCHANGE REAL ESTATE

IF YOU HAVE A HOUSE, HOUSE WITH revenue, apartment block, auto court, farm, first or second mortgage to exchange, phone J D. Smith, G 9305, eves. E 5884 Financial Survey Limited, 1324 Government Street.

56 LISTINGS CANCELLED

WE NEED NEW LISTINGS TO REPLACE the following sold by our office in the past 30 days:
1867 Taylor Street.
39 Government Street.
3914 Carey Road.
4004 Saanich Road.
1696 Chandler.
3325 Rolston Crescent.
Crysdale home, Duart Road, Gordon Head.
Pottage home, Cordova Bay Road.
Lot 50, Map 2854, Esquimalt Municipality.
Lot A, Block 3, Plan 1331, Saanich.
Lot 21, Block 77, Plan 9125, Saanich.
Call in to Fraser Biscoe's at 576 Yates Street (across from the new post office) or phone E 9413 or E 9843.

811 JASMINE AVENUE—LISTED LATE September 23 and sold September 24 by Allan Mutch. Your listing appreciated.
BOORMAN INVESTMENT CO. LTD.
616 View Street E 7124

1015 TATTERSAL DRIVE SOLD BY Ken Sturgeon of Town & Country Homes Ltd., 1923 Quadra Street. Drop in with your listing. No parking problem, no meters.

2541 GARDEN STREET, SOLD BY Herb Hodgson, Hawkes Foster Ltd. A call to B 2101 may sell yours.

56a LISTINGS WANTED

LISTINGS WANTED - LIST YOUR property with P N Cabeldu Ltd. for immediate attention Phone E 7174.

57 HOUSES FOR SALE

$2,500 DOWN—BRAND NEW
Immediate possession on this new 4½-room bungalow finished in rough cedar and knotty pine. Living room with fireplace, two nice bedrooms, Pembroke bath, delightful kitchen, cabinets in knotty pine bar and nook. Basement, piped furnace, carport. Priced reduced to $8,950
Stan Evans or Johnny James, B 2157; Evenings, G 8286 or B 6515.
Western Homes Ltd., 611 Yates Street.

FOUR-ROOM BUNGALOW
This 10-year-old bungalow is situated in James Bay, close to the water, and consists of a good-size living room, two bedrooms, three-piece bathroom and cabinet kitchen, separate utility room. Home needs some repairs and is well priced at only $4,950
Phone Cliff Green, G 4209 or Norman Thornber, B 1375. Western Homes Ltd., 611 Yates Street, B 2157.

"$1,500 DOWN"
Located in Esquimalt, this 12-year-old bungalow is very neat and clean inside and out. Living room, two bedrooms, three-piece bath, cabinet kitchen and utility room. Oil range and heater included. Full price, $5,950. Stan Evans or Johnny James, B 2157; Eves., G 8286 or B 6515. Western Homes Ltd., 611 Yates Street.

CITY—GORGE ON LARGE LOT. BRAND new, ready to move in, four rooms and utility; all insulated; oak in living room, halls and dining area; wired for range; automatic forced air heating; smart-looking carport; black top driveway. $9,400. 3084 Irma Street, between Maddock and Gorge Roads. Owner, B 2863.

FIVE-ROOM MODERN BUNGALOW, PLUS UTILITY, KNOTTY PINE RUMPUS ROOM, OIL HOT-WATER HEATED, ELECTRIC DOMESTIC HOT WATER, DOUBLE GARAGES, SWIMMING POOL, ROCK GARDENS ON 1¼ ACRES, 2½ MILE CIRCLE. OWNER WILL FINANCE. B 6014.

OAK BAY—THREE-BEDROOM HOME close to beach and shopping centre. Lovely living room, dining room, small den, cabinet kitchen, full basement. This home has recently been redecorated throughout and is in spotless condition. Rithet Consolidated Ltd. B 4251. Ask for Mr Speed.

$1,250 DOWN FOR THIS EIGHT-ROOM house, close in and with definite revenue possibilities; separate entrances; double plumbing; new Duroid roof; needs painting and redecorating; no basement. Full price $5,250. Call Mr. Meuffels, B 4255. J. H. Whittome & Co. Ltd., 1218 Broad Street.

INVESTMENT OR HOME. $6,650—$3,500 cash. Five rooms, basement, two-year-old furnace, roof and wiring; large lot; half block Cook Street and park. Rented $85 month. Box 1216, Victoria Press.

NEAR THE SEA, CORDOVA BAY, three rooms and bathroom with one-half acre land. Immediate possession. Price $4,300 cash. Rosevear Company, 1115 Langley Street. Phone G 6041.

ATTRACTIVE SELF-CONTAINED UP and down duplex; hot water Oil-O-Matic heat. 1218 Fairfield Road. Agents invited.

GILLESPIE, HART & COMPANY, LTD
611 FORT STREET G 1181

OAK BAY SOUTH
THREE BEDROOMS
Spacious modern bungalow in good location. Excellent through hall plan, large living room, family dining room, oak floors, cabinet kitchen, 3 good bedrooms. Full basement. Hot air heat. Well developed garden lot. Taxes only $106.
Full price ---- $12,900
Please call Miss Bleakney, G 1181, Eves. G 8592

OAK BAY
EXCLUSIVE LISTING'
BUILT 6 YEARS AGO. 5½ rooms plus glassed-in sunroom. Excellent view of the Straits and mountains. Oil-O-Matic hot water heating. Secluded back garden.
Price ---- $20,000
Please phone J. D. Gunn, G 1181. After hours G 3064

ONLY $6800 CASH
4 BEDROOMS AND DEN
½-BLOCK FROM BUS
And secluded, on one acre, about 12 years old; a fine, attractive family home with two full bathrooms, paneled den with fireplace, guest-sized dining room and in one of the most sought after districts in town. Owner moving to Vancouver. Will sell for $6,800 cash, balance $9,000 at $100 per month.
Please call Ken Liss, Evenings, B 5865; or J. M. Chesman, Evenings, E 4833
PEMBERTON, HOLMES LTD.
1002 Government Street G 8124

57 HOUSES FOR SALE

PEMBERTON, HOLMES
LTD.

GENTLEMAN FARMER
MODERN RANCH-TYPE HOME
Approximately 12 Acres
CLOSE TO CITY
A delightful property situated on a paved highway close to the city, comprising of a new ranch type home which has modern kitchen, dining room, living room, four-piece bathroom and five small bedrooms, but the bedrooms are so constructed that two walls are removable to make three large bedrooms. This home is modern in every respect. There is also on the property a four-room Pan-A-Bode home, which could be rented or used for a member of the family who requires his own quarters. Five of the twelve acres are under cultivation, on which there are strawberries, nut trees, loganberries, corn, and a mixture of general vegetables, the five acres has its own sprinkler system in copper pipe. This property is ideally suited to the man who is still in business, but desires to live in the country and do a profitable business in growing produce, etc. This property is unique, I do not know of another property on Vancouver Island that is suited to the gentleman farmer.
Full price $22,500
Some terms available
THIS IS AN EXCLUSIVE LISTING
For appointment to view, etc., contact J. M. Chesman, Evenings E 4833
K. R. Liss, Evenings B 5865

WALKING DISTANCE
REVENUE POSSIBILITIES
Semi-Furnished
An older type home in good condition, located in James Bay close to the "Buildings." Three rooms down and three up with gas plates. Excellent possibility to get revenue to more than pay for the property. Separate garage. No basement. On a very well kept street.
Full Price ---- $5500
$2,200 handles. Balance $50 monthly. Please call R. V. Caselton, Eves. E 8464

FAMILY HOME
FAIRFIELD
Eight beautifully redecorated rooms, close to stores, bus and school. Main floor, living room with fireplace, dining room, den and kitchen, four bedrooms and three-piece bathroom. All large bright rooms, full cement basement with new hot-air furnace. Attached garage.
Price ---- $9000
Please call Mr. Beldam, Eves., B 9471

ONLY $6000 CASH
4 BEDROOMS
AND DEN
½ Block From Bus
And secluded, on one acre, about 12 years old; a fine, attractive family home with two full bathrooms, paneled den with fireplace, guest-sized dining room and one of the most sought-after districts in town. Owner moving to Vancouver. Will sell for $6,000 cash, balance $9,000 at $100 per month.
Please call Ken Liss, Evenings B 5865, or J. M. Chesman, Evenings E 4833.

VIEW ROYAL
WATERFRONT
Situated on 9/10 acres, well landscaped grounds, this is an ideal home for one who loves the sea, the garden, or both. There is a dock over 30 feet in length, with deep water at the lowest tides. The house has a large living room with fireplace, cabinet kitchen and a den or dining room, overlooking the Straits. A three-piece bathroom and a master bedroom with a private four-piece bathroom. Upstairs a finished bedroom and room for two more. Cement basement with Auto-Oil air-conditioned heat, opens onto large cement patio. Small utility room, car port. House completely redecorated. For further particulars please call George Griffin, G 8124 or Eves. Mr. Beldam, B 9471.
Full price ---- $19,700

1002 Government Street
G 8124

$450 CASH $450
$1750 DECEMBER 31
And $70.00 per month including interest at 6%. These unusual terms are available on substantial twelve-year-old five-room bungalow in the Oaklands District. Two rooms in high basement. Two lots. Immediate possession. This home needs decorating but the value is good at $8950

HANDYMAN'S
SPECIAL
Drive by and see 1160 Pandora. Duplexing possibilities here.
Good buying at ---- $6300
For above TWO advertisements please ask for Mr. Bacon. Eves. G 4751.

JUBILEE DISTRICT
Side-by-side stucco duplex. 4 rooms each side, cabinet kitchens, Pembroke bathrooms, basements, Coleman oil furnaces, revenue $135.00 a month. Terms. $6,000 cash down.
Price ---- $13,000

Overlooking the Gorge Waters, large well built 6-room house, 3 bedrooms, full cement basement, furnace, drive-in garage, fruit trees. Would duplex. Terms. $2,500.00 down
Price ---- $6900
For above two advertisements please ask for Mr. Bagshawe. Eves. E 2548.

10 ROOMS—JAMES BAY
Corner location, 7 bedrooms, 5 up and 2 down, 3-pce. bathroom, extra toilet, separate garage, many fruit trees. Unheard of price
(good terms) ---- $5250
Please ask for Mr. Hall. Eves. Bel. 185 Q

H. A. HUMBER LTD.
1220 Broad Street E 3252, E 8113

NEAR OAKCREST
A charming, well planned bungalow, white siding exterior, contains, cosy living room with fireplace, central hall, two nice bedrooms, four-piece bathroom, modern kitchen wired for range, utility room with laundry tubs, oil heating, attached garage, excellent garden with one lot laid out with revenue producing holly, close to bus and school. A good buy.
Price ---- $11,500

SOUTH OF OAK BAY AVE.
Delightful four-room bungalow suitable for elderly couple. Three steps. Lovely oak floors in hall and living room, granite fireplace, very good heating system, kitchen stove is included, separate garage. Nice garden. This home is spotlessly clean.
Price ---- $6950
Call Mr. Clark, Eves., E 8097

H. G. DALBY & CO. LTD.
634 VIEW STREET E 6241

THE ROYAL TRUST CO.

FAIRFIELD
APARTMENT
$21,000 DOWN for this lovely six-suite stucco apartment. Electric heating. Close to town and transportation. Each suite consists of living room, dinette, kitchen, bedroom, two-piece bath. $26,500 N.H.A. mortgage at 4½%.
PRICE
$47,500
Mr. Coles

THE ROYAL TRUST CO.
1205 Government St. E 4126
Evenings B 8753

57 HOUSES FOR SALE

GEORGE RANDALL
LIMITED

MAKE CASH OFFER
4 Rooms Plus Utility
Attractive bungalow, 10 years old, very nice living room, fireplace, modern kitchen, nook, oil range, two bedrooms, utility room, garage, workshop, small garden.
Special ---- $6300
Call Mr. Fiddick, Eves. G 8614 or Albion 122-Y

FAIRFIELD
Revenue
Can be two suites. Front suite has two rooms and kitchenette. Back suite has three rooms. Full basement, piped hot-air furnace. Double garage. Lovely garden. Close to bus and shopping centre. Price on terms ---- $7850
Call Mr. Grieve, Eves. G 0538

WELL LOCATED
Near Playgrounds
$1800 Down
Four-room stucco bungalow. Two nice bedrooms, ample cupboards, living room fireplace. Full high cement basement, hot air piped furnace. This is outstanding value at $7600
Drive-in garage.
Call Mr. O. Twamley, Eves. B 9903

3 BEDROOMS
View Royal—N.H.A.
You're out of the city yet only 10 minutes away. Three-year-old, fully insulated stucco bungalow in a smart new-home district. Full high basement, H.A. furnace. Garage.
Terms. Price ---- $11,950
Call Mr. Smith, Eves. G 7335

SIDE-BY-SIDE
Stucco Duplex
Vacant, new, smart, modern. Each unit has separate basement, furnace, tubs; large living room, neat dining room and cabinet kitchen wired for range, two bedrooms and four-piece bath. Separate garages. Rents would be $85 each. N.H.A. built. Agreeable terms. One-third cash handles. Price $16,800
Ask for Mr. Davis, Eves. G 8614

GEORGE RANDALL LTD.
1309 DOUGLAS STREET G 8109

HICKS REALTY
LIMITED
1710 DOUGLAS STREET B 5104
OPPOSITE HUDSON'S BAY STORE

NEARING COMPLETION
(913E) Lovely N.H.A. full basement bungalows. Large "L"-plan living room, dining room, cabinet kitchen, wired, through hall; two or three spacious bedrooms, oak floors throughout. Piped hot-air furnace. Drive-in garage. Situated in good residential area, high location. Bus, schools close. $3,000 down, balance as rent. Price
$10,950 AND $10,500
Mr. Drew, B 5104, Eves., E 4980

IMMEDIATE POSSESSION
(899E) Two-year-old stucco bungalow in excellent condition, on bus line, near store. Living room and dining room "L" plan, two twin-size bedrooms, modern cabinet kitchen, large utility room. Nice level lot. $2,400 down, balance as rent.
Full price ---- $8400
Mr. Brown, B 5104, Eves., B 6977

A SPARKLING GREEN AND
WHITE BUNGALOW
(934E) Just outside the city limits, two minutes from bus, stores, school. No steps in this pretty little bungalow of four rooms and part basement. Cosy living room has attractive fireplace. Two good bedrooms, lots of cupboards, sunny cabinet kitchen with nook. (Price includes oil range). Piped hot-air heat. Delightful garden, plenty of fruit trees, flowers, lots of bulbs. Immediate possession. Furniture may be purchased. Low taxes. $3,000 down, balance monthly. Price ---- $7850
Mrs. Burbidge, B 5104, anytime

CITY—CLOSE IN
$1500 DOWN
(915E) Fine older-type bungalow in good repair, near schools, stores, bus. Living room, two bedrooms, family-size dining room, large kitchen with pantry. Separate garage, woodshed.
Low taxes. Full price ---- $5250
B 5104, anytime

DUPLEX
HIGH QUADRA
Lovely four-room suite up and six-room suite down full basement; piped furnace; separate garage; large lot; 26 fruit trees; near school; bus at door. In lovely condition. Terms.
Full price ---- $8600
Mr. DeMan. Evenings G 2402.

UNIVERSITY WAY
NEW BUNGALOW
Automatic electric operation is the feature of this fine five-room stucco bungalow; fully insulated; electric heating; everything electric; large nice airy rooms; among new homes and a real dandy. Owner will take late model car as part payment. Monthly payments $56.00.
Full price ---- $11,975
Mr. Shingles. G 1795 evenings.

FAIRFIELD
THREE BEDROOMS
Just a mile from City Centre, this splendid older type home has hot water heating; oak floors; nice high location; nice district; better than average construction; close to school; on bus line; early possession. No mistake in buying this one on low payment and easy terms for ---- $8400
Mr. Honor. G 2565 Evenings

HARD WORK
FOUND THESE
I have just located three good ones; here they are:
1. Beautiful electric four-bedroom home on Beach Drive. One of the nice ones.
On terms for ---- $15,750
2. Fairfield. Walking distance. Good older type, three bedroom; solid as a rock. $3,600 handles.
Full price ---- $8500
3. Deluxe eight-suite apartment to be completed by November first. Close in and good. Best of terms and fair price
TOMMY WATERS, G 9968 Evenings

CAPITAL CITY REALTY
650 CORMORANT ST. G 1922

(1.) $2,000 CASH down payment for eight or more rooms. Revenue property. James Bay City or Esquimalt.

(2.) $2,500 CASH payment and $55 month for two or three-bedroom bungalow with basement. Gorge or Quadra.

(3.) $3,000 CASH payment offered for bungalow. Central Park, City or Fairfield.

(4.) CASH TO $9,000 for modern 4½-room basement bungalow. Gorge, Quadra or Oak Bay border.

Call Mr. Thorneloe E 1187. Eves., Alb. 2X

MEHAREY & CO. LTD.
622 VIEW STREET

57 HOUSES FOR SALE

K & S

OPEN HOUSE
SATURDAY, 2-5, 7-9
2820 SOMASS DRIVE
HIGH QUADRA
Small neat and clean. Three rooms and bath. White siding bungalow. Duroid roof. Basement, carport. No steps. Good lot, boulevard street. Taxes $48.00.
Full Price ---- $4150
Call Mr. MICHAEL G 4127. EVES. G 5106

GARDEN HOME
BRIGHT, SUNNY bungalow, two bedrooms, modern kitchen with dining space. Full basement with extra bedroom, furnace and garage. Large well-kept garden. Price with N.H.A. terms ---- $8400
Call Mr. PRATT G 4127. EVES. E 7964

$2550 DOWN
HIGH QUADRA. Delightful Bungalow, five rooms, situated on a pleasant garden lot. Built when the best was available. THROUGH HALL plan living room with brick fireplace, family dining room, modern kitchen, two twin bedrooms. Full basement, hot air heat. Separate garage; IMMEDIATE OCCUPANCY REAL BUY AT $8750
Call MR. WHYTE, G 4127. EVES. B 5076

OAK BAY—BARGAIN
Attractive insulated stucco bungalow with through hall plan. Large living room, dining room, hardwood floors, electric kitchen tile sink, two twin size bedrooms and Pembroke bath. Full basement with two rooms and extra plumbing. Nicely landscaped lot. Near bus, school, shopping. Immediate possession. Open to offers. Electric range included.
REDUCED TO ---- $9450
Call Mr. PATT, G 4127. EVES. E 6536

CHOICE WATERFRONT
CHARMING 2-BEDROOM BUNGALOW IN LOVELY CONDITION ON ½-ACRE LOT WITH NEARLY 200 FT. OF SHELTERED SANDY BEACH, WITHIN EASY DISTANCE OF CITY. AN EXCEPTIONAL BUY AT ---- $9975
Call Mr. STUBBINS, G 4127

TRANSFERRED
Must have immediate action. Lake Hill, deluxe bungalow, 20' living room and full size dining room. Glamorous kitchen, 2 oversize bedrooms, 4-pce. bath. Through hall, parquet oak floors. Full basement, garage, automatic oil furnace, over 1,200 sq. ft. Open to offers. Price $12,500
Call Mr. NICHOLLS, G 4127. EVES. B 3073

KER & STEPHENSON
LIMITED
Member Real Estate Board
909 GOVERNMENT STREET
G 4127 DAY OR NIGHT G 4127

RITHET
Our 82nd Year — B 4251

LOOK - LOOK - LOOK
$2000 DOWN
SIX-ROOM BUNGALOW
THE BEST BUY IN THE CITY. Six spacious rooms on one floor with utility room. Large entrance and through hall plan. Living room with fireplace and guest size dining room. Modern cabinet kitchen, three bedrooms and 3-pc. bathroom. Sun porch. Full high basement, hot air furnace. Insulated. Separate garage. High healthy location. Beautiful condition throughout. Immediate possession as owner leaving city. The price is fair at ---- $7650
Call Mr. Kitto, B 4251 or Eves. E 1880

OAK BAY
CLOSE TO
BEACH - PARK - SCHOOLS
For attractiveness, accommodation and location there is nothing on the market to equal this home at the price. Spacious entrance hall, cosy living room with fireplace and bay window, guest-size dining room, small den, excellent kitchen with dining space, open stairway to three bedrooms and bathroom. Full basement. Almost-new furnace. This is a warm, comfortable home and priced at only $10,950
Call Mr. Speed, B 4251

CHARMING
OAK BAY BUNGALOW
Here's a well-built three-bedroom bungalow located in a pleasant area. Entrance hall, spacious living room, dining room, two bedrooms, four-piece Pembroke bathroom and kitchen, all on one floor. Extra bedroom in basement. The kitchen with built-in electric range, is a housewife's dream and includes many built-in features as well as generous dining space. Plumbing for Bendix. Full basement with hot air heat. Close to schools and transportation. Nice sized lot with lane. This house is only seven years old and is spotlessly clean.
Owner has priced at ---- $13,300
Please call Mr. Scott, B 4251, or Eves B 9721

Rithet Consolidated Ltd.
(Member Real Estate Board of Victoria)
706 FORT STREET PHONE B 4251

THE B.C. LAND
& Investment Agency Ltd.
Our 90th Year in Real Estate

OLD-WORLD GARDEN
Oak Bay, near beach and schools. A delightful property comprising 3 large lots; many ornamental, shade and fruit trees. Charming garden and lawns. Very secluded. A gabled English type of home with a large living room; family size dining room, den, and a bedroom with two-piece bathroom. Three large bedrooms upstairs and a bathroom. Oil heat. Full basement. A home with "atmosphere," will appeal to the buyer looking for spaciousness, and, the price, with three lots, is only ---- $14,000

REVENUE PRODUCER
Oak Bay, brand new six-room stucco bungalow with a fine daylight basement suite. Situated in good locality. Yours for ---- $17,000

TUDOR STYLE
Oak Bay—Charming six-room stucco bungalow with gabled roof and leaded glass windows. Five rooms down with two bedrooms; extra bedroom or two, if required, up. Full basement, oil heat, in nice condition. Pretty garden; shrubs, lawns. Has a 5 per cent mortgage. Price $12,900
Please Call Mr. C. R. V. Bagshawe
25 Years in the Business

TWO HOUSES—$8000
Approximately 15 per cent net return from these two substantial houses, rented to steady tenants, working man's district. Gross rents $109.50 per month, total, 1953 taxes $103.48. PROPERTY HAS POTENTIAL INDUSTRIAL value. Highly recommended investment at only ---- $8000
Exclusive Listing. Terms Available

VIEW ROYAL
Very modern cosy bungalow in a high but secluded location, with views from living room and dinette. Only three years old and in immaculate condition throughout; full basement, hot-air pipe furnace. Large lot, taxes only $60. See this today with terms, if desired, at ---- $8950
Please Ask for Mr. W. O. Cameron
922 GOVERNMENT ST. G 4115
Member Real Estate Board of Victoria

WHAT A VIEW? ? ?
WHAT A LOCATION? ?
WHAT AN OPPORTUNITY?
AN OUTSTANDING MODERN SIX-ROOM BUNGALOW on Ten Mile Point with access to sea. The living room windows are full length and give the impression of the sea at the patio steps. Oil heating, modern kitchen. Construction is of the best. Designed and supervised by architect.
VIEWED BY APPOINTMENT ONLY

LEACH & SPARKS
1119 BLANSHARD ST. E 4117

57 HOUSES FOR SALE

W-E-S-T-E-R-N
HOMES LTD.
611 YATES STREET B 2157
Member Real Estate Board of Victoria

$1500 DOWN $1500
EMPRESS AVENUE
QUICK POSSESSION
A good 6-room family home with Oil-O-Matic heat. Consists of 14x14 living room with fireplace, family sized dining room, roomy kitchen with pantry, upstairs there are 3 spacious bedrooms and bathroom. Full basement with extra toilet and shower, hot air furnace, separate garage. Large lot. The house is in very good condition but needs decorating. A snap at only ---- $5800
Balance $50.00 month. Call Jim Damon, B 2157, Eves. B 0841

"3 BEDROOMS"
"2 LOTS"
Very clean bungalow with new Duroid roof. Through hall, large living room, three large bedrooms with clothes closets. Spacious kitchen wired for range with four-burner electric range included. Pembroke bathroom. Venetian blinds. Full cement basement, drive-in garage, automatic electric hot water tank. New hot-air furnace piped to all rooms. Two dandy lots with 20 assorted fruit trees, all kinds of berry bushes and plants. Some seclusion yet very close to bus, schools and store. Taxes approximately $60. Down payment approximately $2,200; balance at $50 per month. Almost immediate possession. This property must be sold quickly. Low price of $5900
Roy Smith, B 2157; Evenings, G 3019

NEWSTEAD'S
NEWS

$2500 DOWN
FULL PRICE: $8700
Saanich: five-year-old stucco, close to school and low taxes. Spacious living room with fireplace, bright kitchen and dinette, two bedrooms plus one in basement. Automatic hot-water; oak floors in hall and living room.
Phone E. Clark anytime at E 7194 or eves. E 1443.

$10,200
THREE BEDROOMS—NEW
$10,200
Here is what you have been waiting for: A three-bedroom bungalow for the price of a two-bedroom home. All three bedrooms are large, living room has picture windows and the dining space is ample. Full basement, drive-in garage. High location. Be sure to see this before you buy. Good terms.
W. H. McMahon at E 7194 or eves. Albion 275R or R. O. Ney at E 7194, eves. G 5406

NEWSTEAD
REALTY LTD.
766 FORT STREET E 7194
Member Victoria Real Estate Board

57 HOUSES FOR SALE

FAIRFIELD
HIGH, VIEW LOCATION
OIL-O-MATIC
A very attractive bungalow, situated on high location in Fairfield. Reception hall to a spacious living room with an electric fireplace, custom-built electric cabinet kitchen, dining space. Two twin-size bedrooms, four-piece bathroom, full cement basement. Timken Oil-O-Matic hot-air furnace, automatic domestic hot water. Laundry. Drive-in garage with overhead doors. Beautiful garden shrubs, rockeries, with seclusion. Bendix washer and dryer included in purchase
price ---- $13,650

HIGH QUADRA
OIL-O-MATIC
1,200 Sq. Ft.
Five-room stucco bungalow in first-class condition. Must be sold quickly, owner transferred. Don't miss this outstanding buy. Phone this office for an appointment and details.

STEWART
CLARK & CO.
314 Yarrow Bldg. G 1011 — G 0317
Eves.: Mr. Art Stokes, G 2140
Mr. Custance, E 7930

HAGAR'S

FAIRFIELD SPECIAL
A well-planned stucco bungalow in a good location, close to Beacon Hill Park. Consisting of living room with fireplace, dining room, two bedrooms and bathroom. Bright, convenient kitchen wired for an electric range. Full cement basement with an extra room and abundance of cupboards. Automatic oil heating. Garage. Has a pleasing appearance and has been newly decorated inside and out. Good garden with fruit trees.
GOOD VALUE AT (531224-C) $8900
EXCLUSIVE LISTING
A. S. Powell, G 0531

HAGAR & SWAYNE
LIMITED
View at Broad G 0531-2-3-4-5
Member Victoria Real Estate Board

J. H. WHITTOME
& CO. LTD.
1218 BROAD ST. B 4255

LAKE HILL DISTRICT
Just like you see in Better Homes and Gardens. A bungalow that is refreshingly different inside, with Sylvacord paneled walls in the living and dining rooms, featuring ribbed-glass panels separating living room and through-hall, oak floors in main rooms, electric cabinet kitchen, two bedrooms, and four-piece bathroom. Laundry room with tubs adjacent to kitchen. Automatic oil furnace. Insulated. Located close to bus.
PRICED TO SELL QUICKLY AT $7350
Ask for Mr. Brewin, B 4255; eves., B 6091

Times Crossword Contest
$150 in Cash

NO WINNERS LAST WEEK

THE RULES

Solve the clues as you would any crossword puzzle. Clip out the dotted form and mail it to The Times Crosswords, c/o The Victoria Daily Times.

You can send in as many entries as you like, in one envelope, but they must be on the form printed in the paper. Facsimiles will NOT be permitted. The puzzle will be printed on Fridays, Saturdays and Mondays.

All answers must be received by the morning mail of Wednesday. Be sure to clip on the dotted line. This is for the convenience of tallying entries.

EARLY MAILING WILL BE APPRECIATED

The answer will be printed in Thursday's paper each week. It will be a good idea to keep a record of your solution and compare it with the answer.

PRIZES

Anyone may enter, with the exception of employees of Victoria Press Ltd and their families.

A prize of $100 will be paid for solving this puzzle. If more than one contestant succeeds in getting a correct answer the prize money will be divided. If no one succeeds in answering the puzzle correctly the prize will be added to next week's prize money of $25 and so on until a winner is obtained.

BONUS

If the winner is a regular subscriber to The Times by carrier or mail, a special bonus of $50 will be paid in addition to the regular prize. The bonus will be divided if there is more than one winner.

Study the clues carefully before you write down your answers. There is always one answer which is best. The decision of the judges in the contest will be final and all contestants taking part agree to abide by their decisions.

No. 27 - Puzzle - No. 27

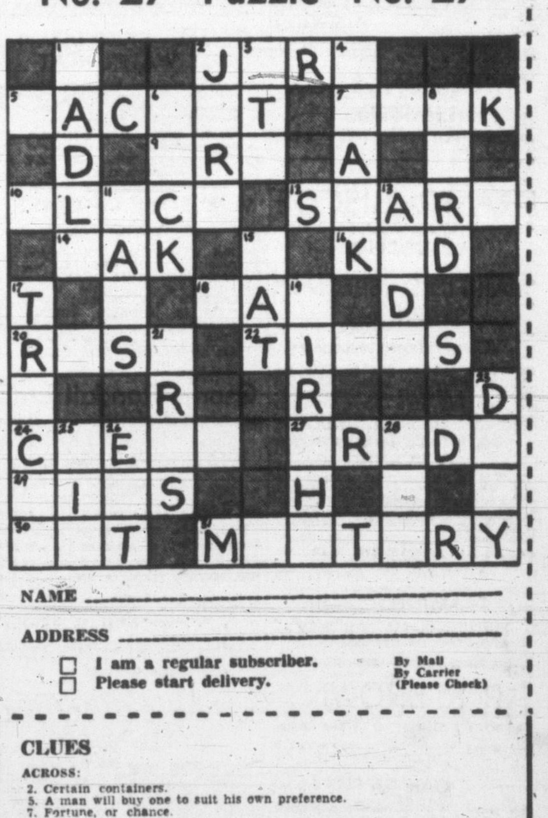

NAME ________________

ADDRESS ________________

☐ I am a regular subscriber. By Mail
☐ Please start delivery. By Carrier
(Please Check)

CLUES

ACROSS:
2. Certain containers.
5. A man will buy one to suit his own preference.
7. Fortune, or chance.
9. Anger.
10. Making it is a specialized job.
12. By which you might possibly recognize a man.
14. "Kay" spelt backwards.
16. Young goat.
18. An accident might result from having too many people in one.
20. There may be something behind it you cannot see.
22. Good ones should not quickly show signs of wear.
24. What you'd expect the decks to be on a battleship.
27. Business of a merchant.
29. Touch with the lips.
30. Complete group.
31. There's little —— about the plot of a cheap thriller.

ACROSS:
1. A waltz isn't the sort of thing to play ——.
2. Sudden movement.
3. Had something to eat.
4. Not particularly tight.
6. Strike with the foot.
8. Might come in handy when you want to mail a present.
11. Certain men require to be supplied with them.
13. Abbreviation of an assistant to a general.
15. A nice piece of ribbon can make it look cute.
17. An experienced jockey knows quite a few ——.
19. Baby arrivals.
21. Ages in history.
23. When tyrants make demands, it takes courage to —— them.
25. It isn't true.
26. The French word for east.
28. Not much good without a good head.

Send your answer to The Times Office to arrive not later than next Wednesday morning.

Times Crosswords, c/o Victoria Daily Times
2631 Douglas Street

57 HOUSES FOR SALE

BOORMAN'S

CITY—EXCELLENT BUY

An attractive stucco bungalow of four rooms and utility. Living room 19x12 with open fireplace, two good bedrooms, bathroom and bright kitchen, all in immaculate condition.
Price (terms) $5500
Eves. G 0434

FAIRFIELD—TAXES $135 Three Bedrooms, Oil Heat

A modern home, very well built. Situated on a quiet street, convenient, to school, transportation and shopping area. Over $1,500 has been recently spent on an Oil-O-Matic air conditioning furnace and large electric hot water tank. It features large reception hall to beautiful living room 24x14 with fireplace. Electric cabinet kitchen with built-in dinette. 3 good size bedrooms, everything in immaculate condition. Full cement basement, separate garage with fire-proof wall. A genuine buy.
Price, with terms $10,500
R. Harris, Eves. E 1202

DEAN HEIGHTS (Bordering Oak Bay)

A NEW THREE-BEDROOM BUNGALOW
FULL BASEMENT
AUTO. OIL HEATING
COMPLETE INSULATION
RANGE WIRING
OAK FLOORS THROUGHOUT.
Excellent value at only $10,500
$3,880 Cash will handle, balance at 5¼% repayable $44.40 per month.
Eves., phone J. S. Boorman, B 5036

3 BEDROOMS Oil-O-Matic Hot-Water Heat Quiet and Seclusion

This home has these three features plus a host of others. The living room is large, 26 x 16, with a granite fireplace, dining room is guest size, the master bedroom is 16 ft. sq. with a separate entrance to the four-piece Pembroke bathroom. Both of the other bedrooms are twin-size with separate toilet off the through hall. The spaciousness of this home makes it eminently suitable for entertaining.
Price with terms $11,550
For appointment to view, phone Allan Mutch, evenings, E 3807.

OAK BAY SOUTH Tudor Type—Oil Heat

If you are looking for a charming home surrounded by a lovely garden at a very attractive price, I have one for you. It features five beautiful rooms with finished room in basement. Lovely gleaming hardwood floors throughout, leaded pane windows, solid mahogany front door. Guest size dining room, electric kitchen. TAXES ONLY $101.00. Homes such as this are hard to find in Oak Bay.
Price, with terms $11,750
R. Harris, Eves. E 1202

OAK BAY BORDERING UPLANDS COMPLETELY INSULATED

Six-room, two-bedroom, hot-water-heated cedar-siding bungalow, situated in a delightful and secluded garden. Many attractive features such as Venetian blinds, roller screens and ample cupboard space. Attached garage and storage room. Shown by appointment only. Price $13,650
C. J. Harrington, Eves. E 5846

Boorman Investment Co. Ltd.

616 VIEW STREET E 7124-5-6

FAMILY HOME SHOAL BAY

SEMI-BUNGALOW (stucco) in lovely condition. Sea views. Comprises: entrance hall, living-room, granite fireplace, dining-room, electric kitchen, bathroom, three bedrooms. Concealed stairway to one up. Full basement. Oil-O-Matic heating plant. Electric domestic hot water, laundry tubs. Price asked $12,500
Please call R. Cox, Res. E 3814

FOR RETIRED FOLKS CLOSE IN

Lovely five-room stucco bungalow on quiet street close to stores and transportation. Consists of large living room, with glassed-in sunroom, dining room, two bedrooms, cabinet electric kitchen and bath. Full cement basement. Oil-O-Matic hot air heat. Neat small garden. Separate garage. Priced for quick sale at only $9000
Please phone Mr. Ledger, B 6641

SWINERTON & CO. LIMITED

620 Broughton E 7181

FRASER BISCOE OFFERS

"FAIRFIELD SPECIAL" SEAFRONT (Owner Transferred)

(590) Ideal location just steps to the beach. Landscaped grounds WITH SPRINKLER SYSTEM. Six rooms featuring TWENTY-ONE-FOOT LIVING ROOM, fireplace, FULL SIZE DINING ROOM, kitchen with breakfast nook, two bedrooms, bathroom, concealed stairway to lovely bedroom and BALCONY OVERLOOKING THE BEACH. Full basement, OIL-O-MATIC hot air heat, drive-in garage with overhead doors. SMALL GREENHOUSE. IMMEDIATE ACTION necessary as this will sell quickly. Some terms.
Full price $13,650
Office E 9413. Eves. Mr. Trill or Collings, B 9446

FRASER BISCOE'S

New Location, 976 Yates Street
Across from the New Post Office

P. R. BROWN

& SONS LTD. EST. 1900
1112 Broad Street Phone G 7171

OAK BAY

Five years old. Eight-room family home. Hot-water heating. Built to owner's specifications. A spacious home with lots of living space. Five rooms on main floor, three rooms up. An Uplands home in an Oak Bay setting.
Full price $18,500
Ask for Mr. Burrough for appointment to view. G 7171; eves., G 1513.

NEW SUBDIVISION

New, modern five-room and utility electric home. 1,200 square feet floor space. Living room has fireplace; good cupboards; spacious rooms. Will accept car as part payment.
Full price $12,600
Ask for Mr. Burrough, eves., G 1513

8 ROOMS CLOSE IN SMALL REVENUE

$1,500 down and the balance as rent. Five rooms and bath down, three up rented for $38.50 month. Full basement with piped hot-air furnace. All offers considered.
Asking price $6850
Evenings, Mr. Jackson, B 2545

ALTON & FLEMING

2006 Blanshard St. Phone G 5112

57 HOUSES FOR SALE

TOWN AND COUNTRY HOMES, LTD.

PHONE B 7276 1923 QUADRA STREET
Opposite Victoria Curling Club

OUR FIRST FALL SALE OF NEW AND USED HOMES

OAK BAY—BEACH DRIVE SEA VIEW

Professional man's home consisting of large living room, large dining room, wall-to-wall broadloom carpet, THREE BEDROOMS, modern kitchen, hot water oil heat. Separate garage. This home is in beautiful condition.
Full price $19,750
Contact Harold Ware, Eves., B 1461, B 7276 anytime.

WALKING DISTANCE 6-SUITE APARTMENT

To be completed in six weeks' time. A real revenue producer. All six units spoken for. Consists of three new self-contained suites and three older units. No vacancies in this area. Revenue $270 per month or 20% gross on investment. Terms arranged.
Full price $18,500
Phone Mr. Ludlow, B 7276 day or night.

FAIRFIELD SEA VIEW

Lovely three-bedroom semi-bungalow family home in spotless condition. Two complete bathrooms. Hot-water heat, full basement, separate garage.
Full price $9450
Contact Harold Ware, Eves., B 1461, B 7276 anytime.

Exclusive Property

Waterfront (Beach) ..... Yes
Ranch Type ..... Yes
Large Lot ..... Yes
Seclusion ..... Yes
Value ..... Yes
If you entertain, this is just the place. Two large living rooms with fireplaces, two bathrooms. Hot-water heated; plate-glass hot-water heated conservatory. Full view of open sea. By appointment only.
Please phone Mr. Christensen or Mr. Amos, B 7276 anytime.

$2500 DOWN 6 ROOMS ON ONE FLOOR

Comprising living room, dining room, kitchen, bathroom, three bedrooms, full cement basement with drum furnace and drive-in garage. Taxes only $89. Full price $6950
Please call Mr. Jackson, eves, B 1704, or B 7276 anytime.

EXCLUSIVE — LAKE HILL 1233 REYNOLDS ROAD REDUCED FOR QUICK SALE

Beautiful five-room plus white stucco bungalow on corner lot. Attractive view and landscaped lawns, terrace, patio and pool. Large living room with onyx fireplace, guest-size dining room, electric kitchen with nook; two lovely bedrooms; Pembroke bath with separate shower; knotty pine rumpus room with fireplace and cocktail bar. OIL-O-MATIC AIR-CONDITIONED HEAT. Suit professional or business man. Owner leaving for Eastern Canada. If not sold by Sunday, September 27, this home will be opened for inspection 1.30 to 5.00 p.m. Terms arranged for responsible buyer $17,850
Call Mr. Ludlow or Mr. Ware, B 7276 anytime.

OPEN FOR INSPECTION SATURDAY, SEPTEMBER 26 2.30 TO 5 P.M. (If Not Sold Before) 960 JASMINE AVENUE MARIGOLD DISTRICT

Brand new ultra-modern California-style bungalow. Will suit young or old. Attached garage.
Full price, with terms $7000
Mr. Christensen or Mr. Amos in attendance
Phone B 7276 anytime

PERSONALITY HOME EXCELLENT VIEW

FOUR-ROOM bungalow, high location, two lots, 3½-mile circle, no basement, heatilator fireplace, separate garage, two bedrooms. Clean and only five years old. Full price $7350
with terms
Please phone Ken Sturgeon G 4203 evenings. B 7276 anytime

HIGH QUADRA FOUR-ROOM STUCCO NO STEPS

Located on a nice quiet street close to transportation this well built home comprises living room with fireplace, nice cabinet kitchen, two bedrooms and large utility. Pembroke bathroom and drive-in garage. Large lot with taxes of only $83. This home is well insulated and is very good value at the full price of only $7500
(with terms)
Please call George Coste, eves., B 6850 or B 7276 anytime
Parking No Problem

SPECIAL—$1250 DOWN HOT WATER HEAT

Four-room siding bungalow. Living room, spacious kitchen, two bedrooms, bathroom. Full basement. Attached garage. Balance $50 per month. Why pay rent. Price $5250
Call Mr. Fiddick, Eves., Alb. 122Y or Mr. Davis, G 8614.

VIEW ROYAL—VACANT 3 BEDROOMS

Just right distance from city. Beautiful stucco bungalow, oak floors through hall, living room, cabinet kitchen, three bright bedrooms, pipe furnace, extra room in basement, attached garage.
Price $8950
Ask for Mr. Davis, Eves., G 8614

George Randall Ltd.

1309 DOUGLAS STREET. G 8109

Reasonable—Prices ? Look !

SIX ROOMS, $2,000 DOWN $5,950
FIVE ROOMS, $2,500 DOWN $5,750
WATERFRONT, $2,500 DOWN $5,950
NINE ROOMS, $1,250 DOWN $6,950
SIX ROOMS, $1,500 DOWN $7,950
Phone
Bill Hollick, B 2987 or B 7514
C. Reynolds, E 8457 or B 0732

HOLLICK REALTY LTD.

1118 QUADRA

RICHMOND-QUAMICHAN RETIRED SPECIAL

Just the ideal home for the retired or newlyweds. Nice sized living room with fireplace, generously proportioned bedroom, dining room (or second bedroom), cabinet kitchen and bathroom. Extras include HARDWOOD floors, gas heating system, separate garage and cute garden. Priced for quick sale at only $6950
Mr. Green, Eves., E 8090

A. BERNARD & CO. LTD.

629 Fort St. G 9335

58 WANTED TO BUY—HOUSES

I HAVE A CLIENT FROM SASKATCHEWAN who wishes to buy a four-room bungalow with dining space. Basement optional, but must have a proper heating system. House not over 15 years old. Good district. $7,000 Cash. Please phone Roy Smith immediately if you have a place like this for sale. Have two weeks to buy. Western Homes Ltd., B 2157; evenings G 3019. Hurry!

URGENT
I have two genuine clients requiring homes in Oak Bay not over 15 years, south of Avenue preferred, two bedrooms with high basement and oil heat up to $12,000. Boorman Investment Co., Ltd. Phone R. Harris E 1202 anytime.

I HAVE A NUMBER OF PROSPECTS with $1,000 to $2,500 for small homes to $7,000 in any district. Please call Mr. Smith, G 8109 or eves., G 7325.
GEORGE RANDALL LTD.
1309 Douglas

58 WANTED TO BUY—HOUSES

LET ME HANDLE THE SALE OF YOUR home. No fuss or bother. Alex Fleming G 5112, residence G 4762.

HAVE A 1950 CAR AS PART PAYMENT on a house. Phone G 2452 daytime, evenings G 3457.

WANTED—THE BEST REVENUE HOUSE that $1,000 cash down will buy. Box 1090, Victoria Press.

TEACHER REQUIRES SIX-ROOM BUNGALOW. $3,000 cash and good payments. Urgent. Alton & Fleming, G 5112.

A. S. MILLER
1308 BLANSHARD ST. PHONE B 0822

59 PROPERTY FOR SALE

GOOD BUILDING LOT FOR SALE ON Westall Avenue near schools and transportation, cheap for cash. Phone G 3701.

TWO LOTS ON ESQUIMALT ROAD. B 8832.

60 PROPERTY WANTED

URGENT! WE HAVE A CASH CLIENT for a revenue home in Fairfield. Must be in nice condition and a going proposition. Eves., G 0434. Boorman Investment Co., Ltd. 616 View Street. E 7124-5-6.

WE HAVE A TERRIFIC DEMAND FOR A good lot. Morie Realty B 9411.

64 FARMS FOR SALE

GENTLEMAN FARMER MODERN RANCH-TYPE HOME APPROXIMATELY 12 ACRES CLOSE TO CITY

A delightful property situated on a paved highway close to the city, comprising of a new ranch type home which has modern kitchen, dining room, living room, four-piece bathroom and five small bedrooms, but the bedrooms are so constructed that two walls are removable to make three large bedrooms. This home is modern in every respect. There is also on the property a four-room Pan-A-Bode home, which could be rented or used for a member of the family who requires his own quarters. Five of the twelve acres are under cultivation, on which there are strawberries, nut trees, loganberries, corn, and a mixture of general vegetables, the five acres has its own sprinkler system in copper pipe. This property is ideally suited to the man who is still in business, but desires to live in the country and do a profitable business by growing produce, etc. This property is unique, I do not know of another property on Vancouver Island that is so suited to the Gentleman farmer. This is an exclusive listing. Full price $22,500
Some terms available
For appointment to view, etc., contact J. M. Chesman, Evenings E 4833
K. R. Liss, Evenings B 5865

PEMBERTON, HOLMES LTD.

1002 GOVERNMENT STREET G 8124

THIS IS IT IF YOU WANT A

really fine piece of property within the four-mile circle with city water and light. Over 13 acres of good land with over one-half cleared and pasture. Good orchard and 200-bird chicken house and barn. Appealing stucco house with commanding view of the countryside. Spacious reception and through hall. Wonderful LIVING ROOM (29x15) with fireplace and NEW BROADLOOM CARPET. Den (14x14) with fireplace. Guest-size dining room. Large cabinet kitchen with dining space and range wiring. Two-piece washroom. Open stairs to four bedrooms each having walk-in clothes closets. Beautiful TILED BATHROOM with separate tiled shower. FULL BASEMENT with eight-foot CEILING and FINISHED ROOM, also FULL BATHROOM. Oil automatic air-conditioned heating. TWO-CAR GARAGE. Words cannot express all the conveniences of this property, an inspection is essential. GOOD TERMS AND IMMEDIATE POSSESSION available. The price is very fair at $17,850
CALL MR. R. TTO B 4251 eves., E 1880
AN EXCLUSIVE LISTING

Rithet Consolidated Ltd.

(Member Real Estate Board of Victoria)
706 FORT STREET PHONE B 4251

NOTICE TO CREDITORS
ESTATE OF CHARLOTTE LOUISE CLAYTON, DECEASED

NOTICE is hereby given that creditors and others having claims against the estate of Charlotte Louise Clayton, deceased, formerly of Victoria, British Columbia, widow, are hereby required to send them to the undersigned Solicitors for the Executor, at 1405 Douglas Street, Victoria, British Columbia, before the 30th day of October, 1953, after which date the Executors will distribute the said estate among the parties entitled thereto having regard only to the claims of which they then have notice.

STRAITH, RUTTAN & DAVIDSON,
Solicitors for the Estate of Charlotte Louise Clayton, deceased.

NOTICE TO CONTRACTORS

Tenders are invited for the construction of a new Junior High School, Lansdowne Road, Victoria, B.C.

Plans and Specifications may be inspected at the office of the Architects, Wade & Stockdill, 1020 Government Street, Victoria, B.C., on and after Friday, September 25, 1953.

Copies of Plans and Specifications will be available to bona fide General Contractors from the Architects on payment of the sum of Fifty Dollars ($50.00) for each set which will be refunded upon the return of Plans and Specifications in good condition if within one month of the receipt of tenders.

Tenders must be good for thirty days.

Tenders must be accompanied by a surety bond in the form prescribed, a copy of which will be attached to the specifications, which binds the tenderer and the surety in an amount equal to 10% of the tender and a total of 50% of the tender if accepted. A definitive surety bond must be delivered within ten days after the award of the contract to the successful tenderer and the surety must be approved by the owner. Bonds will be returned to unsuccessful bidders as soon as possible after tenders are opened.

Tenders must be made out on the forms which will be supplied by the Architects, addressed to the undersigned, and delivered to the offices of the School Board, 1047 Joan Crescent, Victoria, B.C., no later than 5 p.m. on Tuesday, 27th October, 1953.

The lowest or any tender will not necessarily be accepted.

T. L. CHRISTIE,
Secretary-Treasurer,
Board of School Trustees,
School District No. 61
(Greater Victoria).

September 22, 1953.

You can't go 'ALL-OUT'
If you feel 'ALL-IN'
These days most people work under pressure, worry more, sleep less. This strain on body and brain makes physical fitness easier to lose—harder to regain. Today's tense living, lowered resistance, overwork, worry—any of these may affect normal kidney action. When kidneys get out of order, excess acids and wastes remain in the system. Then backache, disturbed rest, that "tired-out" heavy-headed feeling often follow. That's the time to take Dodd's Kidney Pills. Dodd's stimulate the kidneys to normal action. Then you feel better—sleep better—work better. Ask for Dodd's Kidney Pills at any drug counter. 88

Engineers Told Fluorination Decision Up to Health Experts

There are no significant amounts of fluorine in drinking water anywhere in British Columbia, Reginald Bowering, director of the public health engineering division of the department of health and welfare, told B.C. municipal engineers in Vancouver Thursday.

More than 100 delegates attending the opening session of the three-day 11th annual meeting of Municipal Engineers' Division of the B.C. Engineering Society heard reports on the fluorine method of preventing tooth decay from two speakers.

They were Theo V. Berry, commissioner of the Greater Vancouver Water District, and Mr. Bowering.

Explaining many aspects of fluoridation, the speakers cautiously refrained from urging introduction of fluorides into drinking water.

Mr. Berry said that in view of disagreement among experts in the fields of medicine, public health, dentistry, and physiology, about the value of fluoridation, engineers "should keep an open mind."

He quoted policy of American Waterworks Association, that "recommendations for fluoridation are the prerogatives of the dental, medical and public health groups."

He added municipalities or private companies must have legal authority before any fluoridation program can be started.

He referred to the experiment, now in its ninth year at Brantford, Ont., where tooth decay in children has been reduced sharply since fluorides were introduced into drinking water.

VISITING MOTORISTS TO HAVE THE BEST OF IT IN VANCOUVER

VANCOUVER (CP)—Visitors from outside British Columbia will have a preferred status on city streets starting next spring.

Official Traffic Commission has voted to set aside curb space along two downtown blocks exclusively for the use of cars bearing "foreign" license plates, from May 1 to Sept. 30. Parking along the two blocks will be unlimited as to time and will be free.

Exciting Story Unfolding In Canada—Sulzberger

OTTAWA (BUP)—The New York Times sees "an exciting story unfolding in Canada's progress and plans to report it to the American people in every detail.

Arthur Hays Sulzberger, publisher of the Times, outlined plans for increased coverage of Canadian affairs at a luncheon given Sunday to introduce correspondents Raymond Daniell and his wife, Tania Long.

The Daniells succeeded P. J. Philip who retired as Ottawa correspondent after 30 years on the Times staff.

"It is only recently that we (in the United States) have begun to appreciate the place Canada has been making for itself in world affairs," Sulzberger told government and diplomatic leaders.

"Today we at last visualize the shape of the future and greet with lightened hearts the emergence of Canada as one of the strong bulwarks of the free world. Your resources, your energy and your spirit count heavily in the material and moral power of the west to withstand the threats which it faces.

"As newspapermen we at the New York Times see an exciting story unfolding in Canada, one which the people of the United States should know in more detail. To our citizens your great tides of progress will be of vast and continuous interest."

Escaped PWs Told They Can Remain In Canada

OTTAWA (CP)—Two Second World War prisoners who escaped while being held in Canada have been granted permission to remain "provided they met health requirements," the immigration department announced today.

Both former members of the German merchant navy, they are Franz Jenisch, arrested in Hamilton about six weeks ago, and Heinz Fromme, who surrendered to RCMP here more recently in order that his status could be cleared. Fromme is living in Marathon, Ont.

A department spokesman said the health provision was a "routine process." It will mean a check by the health department similar to that given all immigrants, who may be ruled out because of tuberculosis, mental illness or serious physical defect.

Once cleared by the health department, Jenisch and Fromme will be given landing certificates, officially granting their entry into Canada. They may then become Canadian citizens in five years.

Life in Prison Recommended for Killer of Five

CANANDAIGUA, N.Y. (AP)—Fred Eugene McManus, the 19-year-old Valley Stream, L.I., youth who confessed five killings, Thursday was found guilty of first-degree felony murder.

But a state Supreme Court jury recommended life imprisonment, and it was probable that Justice H. Douglass van Duser would honor the recommendation in passing sentence Saturday.

A felony murder is one that occurs during the commission of another crime—in this case, robbery.

McManus has said he killed the five persons in order to get money and a car to take him and his 16-year-old Diane Marie Weggeland west to a state with less stringent marriage laws than New York. They did not get married. The killings netted about $60 in cash.

15 European Lands Told to Expect Slump

STRASBOURG, France (Reuters)—The Council of Europe today warned its 15 countries they are threatened by an economic slump and ordered its economic experts to lay plans to deal with unemployment.

The council's assembly passed a resolution which warned that a trade recession might hit western Europe in the next few years. It ordered the 18-nation organization for European economic co-operation to draw up a plan for counter-acting unemployment.

Brandon Woman Killed By Motorcyclist

BRANDON (CP)—Mrs. Violet Tufts, 63, was struck and killed by a motorcycle Thursday night as she crossed a Brandon intersection. Bud Gibson, 19, driver of the motorcycle, was taken to hospital with severe injuries. Police said Gibson apparently was struck by an automobile immediately after the first accident.

Tenth Baby Reported Well as Mother Dies

QUEBEC (CP)—Mrs. Nazaire Bedard, 34, of St. Raymond, Que., was delivered by caesarian section of her 10th child, a seven-pound boy, immediately after she died Wenesday of a heart attack.

Notre Dame de Recouvrance Hospital authorities said the baby, delivered by Dr. Robert Darveau, "is a normal baby and is doing fine."

RAF Cadet Chokes To Death in Alberta

CLARESHOLM, Alta. (CP)—A Royal Air Force flight cadet undergoing training at the RCAF station near this southern Alberta town died early today when he became ill while sleeping and strangled on undigested food.

Name of the man, a senior student, was withheld pending notification of next-of-kin. An investigation was ordered. Artificial resuscitation was applied without success.

Two-thirds of Sweden's population now live in urban districts, compared with only one-sixth a century ago.

Naples Refuses Entry To Wandering O'Brien

NAPLES, Italy (AP)—Michael Patrick O'Brien, the man no country wants, was refused entry to still another port Thursday. But a police official said O'Brien apparently didn't care.

The official went aboard the ship, but O'Brien was safely locked in his cabin as the ship docked here.

"He said he didn't care if he travels aboard the ship for the rest of his life," the official said after a talk with the perpetual passenger.

Moscow was founded in 1147 and became the religious capital of Russia in the 14th century.

be sure to get DELNOR
Foremost in Frozen Foods

VICTORIA TIMES
WARNER PATHE CANADIAN NEWS
U.S. Army Shows Off "Amazon Annie" Atomic Cannon Actually Firing
• • •
Morocco Assassin Slain Attacking Sultan
• • •
Miss and Mrs. America Are Crowned
Pier Angeli
Ethel Barrymore
Leslie Caron
Kirk Douglas
Farley Granger
James Mason
Agnes Moorehead
Moira Shearer
THE STORY OF THREE LOVES
COLOR BY TECHNICOLOR
At 1.30, 4.08, 6.37, 9.10
ROYAL
NOW SHOWING

The V.I. Division, B.C. Honey Producers' Association
Have Arranged to Hold a
SHORT COURSE IN BEEKEEPING
September 29th to October 2nd at 8 P.M.
In the Williams Hall, 749 Broughton St.
AND AT DUNCAN
In the Agricultural Society's Hall from Oct. 5th to 8th, at 8.00 p.m.
Lecturers:
Mr. J. Corner, Provincial Apiarist
Mr. V. E. Thorgierson, Inspector of Apiaries
Registration fee for full course: $1.00

SO ECONOMICAL . . . SO ENJOYABLE
JORDAN WINES
This advertisement is not published or displayed by the Liquor Control Board or by the Government of British Columbia

COSTLY COATS

LONDON (CP)—A wholesale manufacturing furrier giving evidence in a court case here said two Canadian squirrel coats each cost £80 to make. He placed the cost to the wholesaler at £110, to the retailer at £140 and to the ultimate purchaser, £300.

"What the heck is happening?"

What a mixup!

Phil Rizzuto, Yankee shortstop (10) makes a fast jump back to third when Cleveland catcher Birdie Tebbetts (15) tries a run-down.

A spectator asks, "What the heck's happening?" What's second baseman Bobby Avila (1) doing in there?

It's an exciting incident, and one of many that spell out a story you can't get in full — even if you're there when it happens — until you see your newspaper.

Seeing an event or listening to one can be very exciting. A photograph can be exciting, too — or a headline, or a brief announcement.

But they only whet your appetite for news. They cannot satisfy your hunger for the whole story — fast. But the newspaper can.

• That goes for advertising, too. The brief message that hangs in the air . . . or brief headlines here or there . . . may indeed have a momentary interest.

But the newspaper ad carries the brass-tacks quality, the urgency of the newspaper itself.

It can be examined and re-examined. Can be read anytime. Anywhere. Can be clipped, saved and referred to.

And just as the newspaper speaks the special language of its town, the ads themselves have the same important local quality.

Add to this the fact that the newspaper reaches just about everybody in town, and you know why the newspaper is the nation's most effective advertising medium.

The newspaper is always "first with the most"

Victoria Daily Times

Saanich Escapee Gives Slip To Baffled U.S. Authorities

Sheriff James Morse, sheriff at Port Angeles, believes Wilkinson Road mental hospital escapee James Carrol Hall has got out of his wide area of county jurisdiction.

Hall, hunted since Sept. 8 in Clallam County, now is thought to have got a lift as a hitch-hiker out of the Crescent Lake district where he was last seen.

"He's a presentable enough fellow, when he's shaved and slicked up," the sheriff said. "He might easily have got a lift."

Hall was sentenced to 14 years for burglary and twice slashed his wrists while in confinement. It was his first attempted suicide in prison which brought his transfer to the mental hospital here. He escaped from the hospital last May and on recapture attempted suicide a second time. On recovery, he told attendants he would escape again.

The Provincial Secretary's department is carrying on an investigation of the circumstances of his second break-out.

The Magyars of Hungary originally came from east of the Carpathians about the ninth century.

IN TOWN TONIGHT

ON THE SCREEN

CAPITOL—"The Charge at Feather River" at 12.56, 3.02, 5.08, 7.14, 9.20.

ATLAS—"Roman Holiday," at 1.46, 4.19, 6.52, 9.25.

DOMINION — "Gentlemen Prefer Blondes" at 1.30, 3.30, 5.30, 7.30, 9.35.

FOX — "Mississippi Gambler," Two complete showings at 6.50 and 9.00.

OAK BAY—"The Four Poster," at 7.03, 9.19.

ODEON—"White Witch Doctor" at 1.10, 3.15, 5.20, 7.25, 9.30.

PLAZA — "Son of Belle Starr" plus "Hiawatha."

ROYAL—"The Story of Three Loves" at 1.39, 4.08, 6.37, 9.10.

TILLICUM — "Bird of Paradise" at 7.20, plus "Love Nest" at 9.42.

ON THE STAGE

TOTEM—"Chiltern Hundreds" at 8.30 p.m.

OUTDOOR ATTRACTIONS

BUTCHART'S GARDENS — illuminated until 11.30 p.m.

The rood, an historic measure of land area, equalled about one-fourth of an acre.

Band 'Parade' Promises City Musical Treat

Tenth annual "Parade of Bands" to be staged by the Victoria local of the American Federation of Musicians will be presented this year on Tuesday, October 6.

Fourteen bands and musical entertainment groups are scheduled to take part. The event will be staged at the Crystal Garden. Both north and south ballrooms will be used.

Dancing will begin at 9 and continue until 1. A 17-piece jazz aggregation, under Gordon King, will conclude the evening's program, featuring arrangements by Kenton.

Fred Usher is in charge of this year's parade, assisted by Vince Butler, union secretary.

The "Parade of Bands" idea originated in Victoria, and has since been copied by many large U.S. cities, including Seattle and Pittsburgh.

Proceeds will go to the Al Prescott Memorial Fund, which provides money for musicians' charities.

CROWDS STOP MARGARET'S LIMOUSINE

PERTH, Scotland (Reuters)—Cheering crowds gave Princess Margaret such a tumultuous welcome when she arrived at the ball here Thursday night that the royal car had to stop several yards from the entrance to the ballroom, and the princess walked the remaining few yards through the dense crowds. The police had difficulty keeping a narrow pathway clear for the princess as she walked into the ballroom.

Armstrong School Employees End Strike

ARMSTRONG, B.C. (CP)—A strike of 12 school employees that threatened to close down four schools in the Armstrong district ended Thursday when all but two of the men returned to work.

A spokesman said the workers had resigned from the School Employees Federal Union.

The 12 workers—eight bus drivers, three janitors and an engineer—set up picket lines around the schools following a dispute between the bus drivers and the school board.

Two FOR THE Show

By PHIL LEE

AA—Oscar Class. A—Don't Miss BB—Worthwhile. B—For a Rainy Afternoon. C—To Put in Time.

(BB Plus) "WHITE WITCH DOCTOR" (Odeon) — A believable plot exploited to the full by capable actress Susan "With a Song in My Heart". "Snows of Kiliminjaro") Hayward and Robert Mitchum, plus beautiful Technicolor location shots of the Belgian Congo and its natives make this 20th Century-Fox a better-than-average action-romance film.

The plot, in brief, is about Nurse Ellen Burton (Miss Hayward), who comes to Africa to carry on her dead doctor husband's work. Her guide through the jungle country is Lonni Douglas (Mitchum). His reasons for helping her, however, are not altogether because of the love for his work. He and his business partner Huysman (Walter Selzak) are in search of gold known to be in the wild native country.

Their plan to use Nurse Burton to cover up their real activities, however, goes awry when Mitchum falls in love with her as she carries out her nursing duties curing natives and thus gaining the enmity of the witch doctors.

The suspense builds up when they fall into the hands of a native tribe who demand that the nurse cure the powerful chief's son who has been badly mangled by a lion. At the same time Mitchum's business partner, greedy for the gold, attempts a double-cross.

Once again Miss Hayward comes through with flying colors. Mitchum also performs well. But it is the magnificent photography and shots of the madly-dancing natives in their own habitat that makes "White Witch Doctor" such an enjoyable film.

U.S., Spain Sign Pacts Saturday For Military Bases

MADRID (UP)—The United States and Spain will sign military and economic agreements Saturday which will provide American forces with air and naval bases in Spain, an authoritative source said Thursday.

The three agreements to be signed will make the two countries veritable military allies for the first time in their histories.

The American embassy in Madrid has made no announcement of the signing of the Spanish-American agreements, but the authoritative source said that U.S. Ambassador James C. Dunn will receive the Spanish government note on the signing soon.

The signing automatically will release to Spain $226,000,000 already approved for Spanish economic and military aid.

Minister Wants Probe Of Park Timber Sale

Lands and Forests Minister Robert Sommers is seeking an inquiry into the allegedly unauthorized sale of $130,000 worth of government-owned timber on Saltspring Island.

The minister, in a resolution placed on the Legislature's order paper Thursday, wants the forestry and fisheries committee of the House to investigate the whole situation.

The committee would have the power to inquire into all pertinent matters and to call for "such persons, papers and records as may be required."

The resolution states that Mount Maxwell Park Board in November, 1950, agreed to sell to the QLK Logging Company of Ganges all the merchantable timber on a block of land on the island.

Subsequently it developed that this timber was the total stand in Mount Bruce Provincial Park, over which it seems the Mount Maxwell board had no jurisdiction.

The resolution states the agreement for sale of the timber, between the Mount Maxwell board and Armand Quesnel and William T. Guyer of the QLK Logging Company, has been assigned to Mohan Singh.

Another agreement, the resolution continues, was signed in June, 1951, by the then attorney-general, Gordon Wismer, Mohan Singh and the Mount Maxwell board under which an action contemplated by the attorney-general would be settled upon terms and conditions laid out in the agreement.

The intention was to ratify the agreement at the spring, 1952, session of the Legislature. But the Coalition government broke up and the agreement was never presented.

TWO FIRST-RUN HITS IN GLORIOUS COLOR!
"Son of Belle Starr"
Featuring KEITH LARSEN DONA DRAKE
— PLUS —
"Hiawatha"
Starring VINCENT EDWARDS
NOW SHOWING!
PLAZA

AFRICA... flaming with adventure and passion!

TODAY! At 1.10, 3.15, 5.20, 7.25, 9.30
ODEON

Odeon movie club
Saturday, 10 a.m.
Doors 9.30 a.m.
Chapter 2
"DESPERADOES OF THE WEST"
3 CARTOONS
Comedy Feature

KNOTTY PINE
Phone Belmont 276 for Reservations
STUFFED SQUABS
BAKED PHEASANTS
for Your Special Occasions
Open from Noon until 10 p.m.
"The Best Place to Eat After All"
On the Island Highway
9 Miles from Victoria

LITTLE HARBOUR SWISS RESTAURANT
Attractive high-class establishment with antique European atmosphere. Excellent luncheons and dinners every day. Ideal place for wedding receptions. Complete dinners $2.20.
WE HAVE SEVERAL PRIVATE ROOMS FOR PARTIES
CLOSED ALL DAY TUESDAY
724 ESQUIMALT ROAD PHONE E 8022
PLENTY OF PARKING SPACE

MEMORIAL ARENA ICE SCHEDULE
Saturday, Sept. 26
Public Skating ---- 2.00- 4.00
Public Skating ---- 8.00-10.00
Sunday, Sept. 27
Olympic Skating -- 2.00- 4.00
Olympic Skating -- 8.00-10.00

Tillicum OUTDOOR
Louis Jourdan - Debra Paget
Jeff Chandler
"BIRD OF PARADISE"
Color by Technicolor
At 7.20
CARTOON CARNIVAL
SHOW STARTS 7.20 P.M.
Marilyn Monroe
June Haver
William Lundigan
"LOVE NEST"
At 9.42
2 FREE PASSES TONIGHT IF YOUR LICENSE ENDS IN 59

ONLY THREE Performances Left!
"CHILTERN HUNDREDS"
Stars JACK DROY
TONIGHT and SAT., 8.30
Matinee Saturday, 2.30 p.m.
Tickets at Theatre daily, 11-5 p.m. and 7 p.m.
Beacon 0411
totem theatre
Government at Cormorant

They're Grand In Autumn
Gay autumn colors fill every corner . . . the foliage has taken on the bright, cheerful hues of fall. Set amid sheltering hills, the Gardens are a peaceful spot of relaxing fragrance.
Dramatically Lighted Every Night — Dusk Till 11.30
Plan to see the BUTCHART GARDENS This Week End
Adults 75c — Children 25c

NOW SHOWING!
The Four Poster
FEATURING
REX HARRISON
LILLI PALMER
A Comedy-Drama that is Different
Adult Entertainment Only
SELECTED SHORTS
MAGOO CARTOON
Complete Program 6.30 and 8.46
Feature Starts 7.03 and 9.19
OAK BAY
Temple of Refined Entertainment and Education

DANCE
Every Fri. and Sat.
LEGION HALL
ARENA WAY
Smooth Rhythms of
TED SPENCER'S ORCHESTRA
Featuring
Piano Stylings of
★ BUNK McEWEN
Tenor Sax
★ RAY GRIFFITH

ENDS TONIGHT
CHRYSANTHEMUM SHOW
and
VARIETY SHOW
SIROCCO
Demonstration of Floral Arranging This Afternoon . . . 2.30
Giant Auction of Blooms TONIGHT . . . 8.30
VARIETY SHOW TWICE NIGHTLY, 7.30 and 9.00
Starring
★ Claire Anderson, Vocalist, M.C.
Dianne Tippet, Acrobatic Dancer
Gordon Letness, Runner-up in Horace Heidt Show
★ Dave Sheppard, Accordionist
GRAND DOOR PRIZES include TELEVISION SET, REFRIGERATOR and RADIO COMBINATION
COME AND BRING ALL THE FAMILY!
Admission 50¢
All Proceeds to Mount Tolmie Scout and Guide Hall Fund.

TODAY — SATURDAY
2 Complete Showings at 6.50 and 9.00 p.m.
"MISSISSIPPI GAMBLER"
In Technicolor
Starring
TYRONE POWER
PIPER LAURIE
Plus
News and Selected Shorts
Tommy Austin at the Hammond Organ, 6.30 till showtime
A Picture That Pleases FOX Where Sound Sounds Better
PLENTY OF PARKING AREA

MEMORIAL ARENA
PUBLIC SKATING
ICE SKATING
CALEDONIA ENTRANCE
OPENING SATURDAY
2 to 4 p.m.
AFTERNOONS ----- 3.30 to 5.30 p.m.
SATURDAYS ------ 2.00 to 4.00 p.m.
EVENINGS -------- 8.00 to 10.00 p.m.
— ADMISSION —
BEFORE 6 p.m.—
Children (under 15) -- 15¢ or 4 tickets 50¢
Adults ---------- 35¢ or 4 tickets 1.25
AFTER 6 p.m.—
General (No Children) 60¢ or 4 tickets 2.00
Look for Daily "Arena Ice Schedule" on the Theatre Page of Your Local Newspaper
HOW ARE YOUR SKATES?
Sharpening 35¢ - Rentals 25¢ - Weatherproofing 75¢
Checking 10¢ - Box, per month $1.00—season $5.00
Figure Skates Sharpened, General 35¢ - Complete 75¢
Laces, Riveting and General Repairs — Skate Exchange
OLYMPIC SKATING
OPENING THIS SUNDAY—2 to 4 and 8 to 10 p.m.
REMEMBER—EVERYBODY SKATES ON SUNDAY

DON WILSON

The "Lucky Lady" program, a must for most housewives, is emceed daily on CKDA by one of Western Canada's finest voices, Don Wilson. It is another of the enjoyable programs of Victoria's own station, CKDA, giving the women of Victoria a mid-morning break for entertainment. You can join Don every day at 10.05 in the morning.

2nd Bubbling WEEK!
COLOR BY Technicolor
Oh! Those 2 Little Girls From "Little Rock"

THE BROADWAY SPARKLER IS THE SCREEN'S MUSICAL GEM OF 'EM ALL!
20th Century-Fox presents
JANE RUSSELL MARILYN MONROE
in HOWARD HAWKS' Gentlemen Prefer Blondes
Doors 1 p.m.
Feature at 1.30, 3.30, 5.30, 7.30, 9.30
MATINEE 75¢
EVENINGS, $1.00
CHILDREN 25¢ ANYTIME
Gov't Tax Included
A FAMOUS PLAYERS PICTURE
DOMINION

Now Showing! ROYAL
THE SENSATIONAL TECHNICOLOR STORY OF THREE STRANGE LOVE AFFAIRS!

Doors 1 p.m.
Feature 1.39, 4.08, 6.37, 9.10
THE STORY OF THREE LOVES
TECHNICOLOR
Starring ANSELL · BARRYMORE
CARON · DOUGLAS · GRANGER
MASON · MOORHEAD · SHEARER

NOW SHOWING
UNLIKE ANYTHING YOU'VE SEEN BEFORE!
Doors at 12.55
Feature 12.56, 3.02, 5.08, 7.14, 9.20
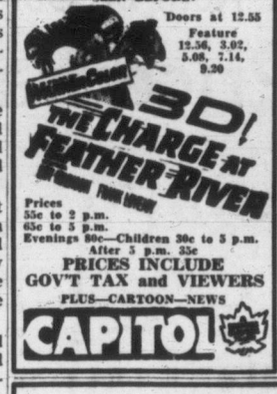

Prices
55c to 2 p.m.
65c to 5 p.m.
Evenings 80c—Children 30c to 5 p.m.
After 5 p.m. 35c
PRICES INCLUDE GOV'T TAX and VIEWERS
PLUS—CARTOON—NEWS
CAPITOL

STARTS Monday ROYAL
SEE SHANE
ONE OF THE SCREEN'S GREAT PICTURES
A REALLY HUMAN STORY OF A BOY'S WORSHIP OF A MAN . . . A MAN'S DEVOTION TO A BOY AND THE LOVE OF A LAND . . . FOREVER!
YOU'LL SAY IT'S GREAT!
ALAN LADD · JEAN ARTHUR · VAN HEFLIN
a GEORGE STEVENS' production of
SHANE
co-starring BRANDON DE WILDE with JACK PALANCE

NOW SHOWING
Doors 1 p.m.
Show Starts 1.25
AUDREY HEPBURN
THE SENSATIONAL NEW STAR ALL OF VICTORIA IS RAVING ABOUT!
Time Magazine: "Glowing with the fire of a finely-cut diamond."
AT 1.46 - 4.19 - 6.52 - 9.25
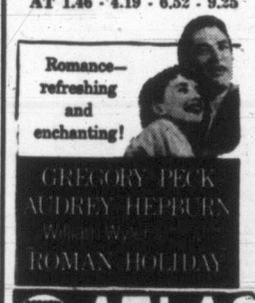
Romance—refreshing and enchanting!
GREGORY PECK
AUDREY HEPBURN
in WILLIAM WYLER'S
ROMAN HOLIDAY
35¢ ATLAS

EATON'S
Station Wagon Coats for Winter

...for Girls
Water-repellent cotton gabardine in extra-warm station wagon coats that come with full Kasha (cotton) quilted lining. Double breasted, self belt, two pockets, fur-fabric trimmed collar. Navy with grey fur trim, green with brown trim. Sizes 7 to 10, each 14.98
Sizes 12 to 14x in navy with grey trim, and green with brown. Each 18.98
...for Under 7's
In cotton poplin or cotton gabardine with full cotton Kasha quilted lining. Double breasted, fur-fabric trim collar, self belt, two pockets. Sizes 4 to 6x. Cotton poplin in navy, beige or brown. Each 9.98
Cotton gabardine in red, navy, green. Each 10.98
Station Wagon Coat Sets
Also water-repellent cotton gabardine, warmly lined and finished with fur-fabric collar. Double breasted, self belt, two pockets. With matching Kasha lined ski pants and ski hat. In grey only. Sizes 4 to 6x. Set 13.98
EATON'S—Children's Wear, Third Floor

Boys' Surcoats
Nylon and rayon gabardine that's treated to be shower-repellent . . . popular surcoat style with full zipper, trim-tone collar and anchor buckle half belt. Elastic insert at waist fits snugly, full quilted lining gives extra warmth. Choose from wine, grey, brown or navy. Sizes 6 to 16 years. Each 12.95
Boys' Shirts
Flan-suede shirts with the "Sanforized" label . . . assures you of lasting fit. Full cut, button front, neat two-way collar. In bright checks, sizes 6 to 16 years. Each 2.95
Boys' Longs
Boys' and youths' thick-set corduroy longs with pleated fronts, cuffed legs. Easy-to-wash cotton cord in colours of wine, brown, navy and grey. Sizes 6 to 12 years. Pair 5.95
Sizes 27 to 32-inch waist. Pair 7.95
EATON'S—Boys' Wear, Third Floor
STORE HOURS: 9 a.m. to 5 p.m. Wednesday: 9 a.m. to 1 p.m.
T. EATON Co CANADA LIMITED
PHONE B7141

SATURDAY A Big Day at EATON'S

Take a Quick Note of Our New

Little-Price Fashions

Coats:

Are the way you like them, casual and elegant. In a whole collection of beautiful fabrics that are light yet warm, handsome and luxurious, narrowed down but still roomy enough to wear over suits. We show a Royal Purple mohair wool with a high round collar, cuffed sleeves, three big-as-saucers buttons and pockets so deep you can barely reach bottom. Size 14 sketched . . . Others from sizes 8 to 20.

49.95

EATON'S—Coats, Second Floor

Suits:

A two-tone story in rayon worsted that looks and feels like a very fine wool . . . that takes easily to the elegant figure-following lines usually seen in higher-priced fashions. Comes in brown with white flecks, with dark brown winged cuffs, and hip and collar trim. Also in white flecked grey with charcoal. Sizes 12 to 20.

29.95

EATON'S—Suits, Second Floor

Dresses:

Are soft, with easy-flowing skirts, with fullness from the waist up. For daytime we show this tailored dress in a textured rayon that is feather-light, touched with velvet trim at all four pockets. Note the shawl collar, the long cuffed sleeves, and the pin-money price. Comes in several new fall colours. Sizes 12 to 20, 14½ to 24½.

16.95

EATON'S—Dresses, Second Floor

Lively Corduroy Tops

Tops for School or Play

Here's a new version of corduroy . . . tailored as precisely as a blazer with set-in sleeves, two patch pockets, notched collar and button front. A good sport, too, it features an action-back for you who swing a golf club or throw a bowling ball. Wear it belted or unbelted . . . choose it in navy, red or kelly green. Sizes 12 to 18. With its own matching jockey-cap.

10.95

EATON'S—Sportswear, Second Floor

EATON'S ACROSS CANADA SPECIAL

"Tummy-Hug" Girdles

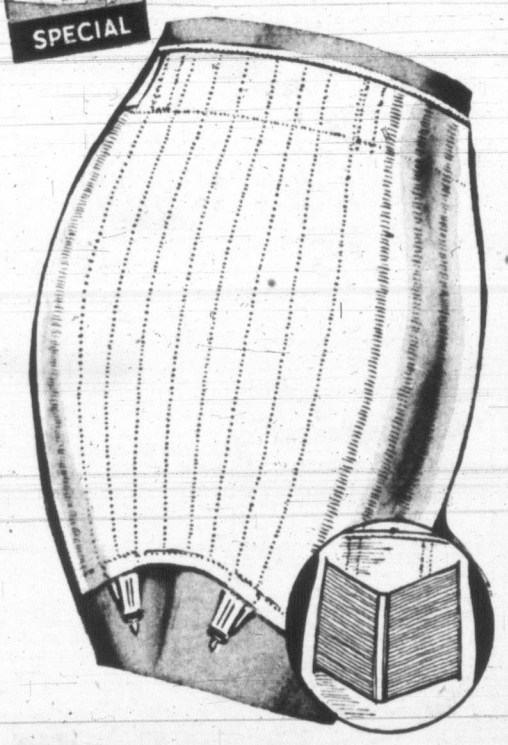

Seconds of "Tummy-Hug" Pull-On Girdles

For the Larger-Than-Average Figure!

Classed as "Seconds," flaws are so tiny, they won't matter a whit to the wearer! Features the inner belt that's made "Tummy-Hug" a name that figures! Pull-on style in two-way-stretch elastic, reinforced at waist to prevent rolling. Nude only, in sizes to fit 32 to 42 waist . . . even sizes only.

Dial B-7141 Ask for the ORDER LINE

Across-Canada Special, each **2.69**

EATON'S—Foundations, Second Floor

"Sports Pals" . . . For College-Bound Girls

Campus and career-wise shoes that are geared for a busy young life . . . your life! Two styles, both with walk-on-air crepe soles, in sizes 4½ to 9.

Blue suede "Vagabond" plain-toe oxford . . . with thick, light cushion-crepe soles coloured blue to match uppers. Pair **7.95**

"Sport Pals" saddle oxfords, of white elk (trade name) with blue or brown saddles. Thick, lightweight cushion crepe soles. Pair **7.95**

EATON'S—Family Shoe Centre, Second Floor

Hey, Kids! Start Saving your Pennies for Christmas! Get Your

Penny Bank

At EATON'S Saturday!

Boys and Girls . . . here's a bank that will hold pennies, nickels, dimes, quarters and even fifty-cent pieces! You'll have enough money saved by Christmas to get all your shopping done . . . if you start now . . . so hurry down to EATON'S Saturday for your Penny Bank. They're on sale in:

The Hosiery Dept., Main Floor
The Children's Wear, Third Floor
The Boys' Wear, Third Floor
Shoe Department, Second Floor
Sporting Goods, Main Floor, House Furnishings Building

5c Each

GLENEATON All-Wool Sweaters

One of EATON'S Well-Known Branded Lines!

You'll get one of the best sweaters your money can buy when you choose a **Gleneaton** in these price ranges.

- Pullovers have V neckline and long sleeves with rib knit cuffs and waistband.
- Cardigans have button front, two handy pockets, rib knit cuffs and waistband.
- Colours of blue, grey, green, beige, wine and claret.
- Sizes 36 to 44 but not in every colour or style.

EATON Price, pullovers, each **8.95**
EATON Price, cardigans, ea. **10.95**

EATON'S—Men's Furnishings, Main Floor

Comfortable . . . Casual Sport Shirts

For Your Leisure Hours This Fall!

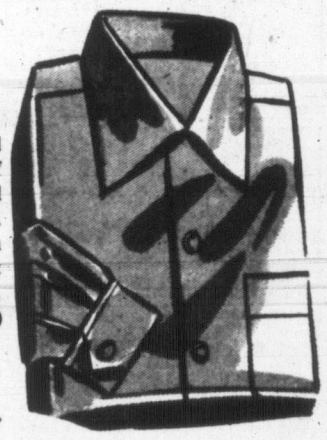

Whether he's a par-shooter or a porch-sitter, he'll appreciate the cool comfort and smooth fit of these handsomely styled sport shirts. Tailored in fine washable rayon or rayon gabardines . . . styled with two-way collars that may be worn with or without a tie, long sleeves and two breast pockets. Plain shades or checks . . . blue, beige, grey, navy and wine. Sizes small, medium and large. Each **5.95**

EATON'S—Men's Furnishings, Main Floor

Eatonia Medium-Weight

Combinations

EATON'S own brand of cotton combinations for fall and winter wear. Made from strong, soft-finish cotton yarns that are pre-shrunk for lasting fit, rib stitch for comfort. Styled with button front, short sleeves . . . ankle length. Cream colour only in sizes 36 to 44. EATONIA Value, suit, **3.50**

Stanfield's No-Button

Combinations

Comfortable combinations in a fall and winter weight cotton. Rib-stitched, a good quality combed cotton that wears well. Ankle length with short or long sleeves. Cream colour only . . . in no-button style. Sizes 36 to 44. Suit **4.25**

EATON'S—Men's Furnishings, Main Floor

Men's GLENEATON Hats

Tops in Style! Tops in Value!

Top of that new fall suit with a handsome Gleneaton fur felt hat! Smart snap brim or "off-the-face" styles . . . with oilskin tips and cushioned leather sweatbands. Brown, blue and pearl grey. Sizes 6¾ to 7⅜. EATON Price, each **7.50**

EATON'S—Men's Furnishings, Main Floor

GLENEATON Shoes for Men

Year after year more men are making friends with Gleneaton shoes . . . more and more men are finding out how comfortable, good looking and long wearing they are. You'll want to become acquainted with them this fall . . . choose from brown calf brogues, semi-brogues, moccasin toes, blucher and black or brown calf balmoral oxfords. All made by a leading Canadian maker especially for EATON'S. Sizes 6 to 12 collectively. EATON Price, pair **16.95**

EATON'S—Family Shoe Centre, Second Floor

9 o'Clock Special—Side Bacon

9.00 A.M.

On Sale from 9 a.m. to 10 a.m., If Quantities Last Please, No Phone or Mail Orders

- Side bacon in piece
- Lean and tasty

9 o'Clock Special, lb. **59c**

EATON'S—Meats, Lower Main Floor

Back of Page--More EATON News STORE HOURS: 9 a.m. to 5 p.m. Wednesday, 9 a.m. to 1 p.m. — Phone B 7141 THE T. EATON Co CANADA LIMITED

U.K. Pilot Pushes Air Mark to 737.3

LATE SPORT RACES | **FOUR STAR FINAL** | NEWS FLASHES STOCKS

Weather: Cloudy, Showers Afternoon

Details on Page 5

Victoria Daily Times

The Home Paper
TELEPHONE B3131
NIGHT
Circulation (to 8 p.m.) -- B 3131
Classified (to 8 p.m.) ---- B 3131
Night Editor (to 11 p.m.) B 3135

VOL. 120, No. 224 ★★★★ VICTORIA, B.C., FRIDAY, SEPTEMBER 25, 1953—22 PAGES PRICE: 7 CENTS SATURDAY, 10 CENTS

30 DOUKS SENTENCED FROM 1 TO 3 YEARS

26 Others Awaiting Probationary Report

VANCOUVER (CP)—Thirty Doukhobors, members of the radical Sons of Freedom, were given sentences today ranging from one to three years on charges of nudism.

Twenty-seven were given the maximum sentence of three years by Magistrate Graham Ladner in the makeshift Burnaby hall courtroom. One was sentenced to two years in penitentiary, and two received one year at Oakalla Prison Farm.

Twenty-six others were remanded a week for a probationary report.

The mass trials of 144 Doukhobors, arrested during a nude demonstration at Perry Siding September 9 ended, Magistrate Ladner pronounced sentence in a makeshift courtroom in a suburban Burnaby hall.

First of 119 convicted to be sentenced were Alex Darschkoff and Fred Hadikin.

Darschkoff and Hadikin were among a score of Doukhobors sentenced in 1950 following a reign of terrorism, including fire raids, in the Kootenays. Both had been charged with conspiracy to commit arson and had been sentenced to three years. Hadikin's record, read in court, showed he had 17 convictions against him.

The members of the strange religious sect, who refuse to obey man-made laws, stood silent in court as Magistrate Ladner declared:

"It has been suggested that what you have done has been done in the name of religion. If concerted flouting of the law . . . can be called religion, then probably you might have some claim to religion.

CONTEMPT OF LAW

"You have not only shown contempt of the law, but contempt of the rights of fellow individuals. If you are permitted any right to your claim to religion, then others, too, could, in the same way, flout the law."

He called Hadikin a "vicious enemy of society," and told him: "You have endangered the lives of fellow men in the name of religion."

He addressed himself to Hadikin after the Doukhobor's police record was read, showing he had been convicted of conspiracy to destroy property and of arson.

The three-year sentence meted out by Magistrate Graham Ladner was provided for by amendment to the Criminal Code of Canada in 1931, with the Doukhobors specifically in mind.

In House of Commons debate the three-year penalty was urged to make a federal penitentiary term mandatory, the provincial government arguing that it could not bear the cost of mass imprisonment.

Twenty Sons of Freedom who have been acquitted are headed for home today, wherever that is.

But the Freedomites are not very happy about their repatriation, Warden Christie says.

Some of them are not too well. Among them are 10 children around the age of 18.

They are unhappy, they say, because they have no place to go. Orthodox Doukhobors, they claim, have disowned them. They are leaving their friends and relations behind in Oakalla.

RCMP officials, Thursday night, reported no knowledge of any plans to rehabilitate the Freedomites.

"Rehabilitation is hardly in police orbit," Commissioner C. Rivett-Carnac said.

Warden Christie said he believed tentative arrangements to rehabililtate each one were being made.

$150 CROSSWORD PAGE 18

FINAL ★★★★ BULLETINS

Lithgow New Holder of World Air Mark

CASTEL IDRIS, Libya (Reuters—The British Supermarine Swift jet fighter set a world air speed record of 737.3 miles an hour today, Royal Aero Club observers announced.

Lt.-Cmdr. Michael Lithgow, 33, who flew the Swift over the desert course here, bettered by 10 miles an hour the 727.6 miles an hour claimed for the Hawker Hunter jet flown by Neville Duke in Britain earlier this month.

Weather conditions were perfect for the speed run.

Mainland Electricians May Strike

VANCOUVER (CP)—Strike of 1,000 electrical workers and linemen was a possibility today as a majority conciliation board report recommended no wage boosts for their 1953-54 contract.

Executive of local 213 of the Electrical Workers' Union called a special meeting for Saturday to discuss and vote on the report. It was learned that the conciliation board turned in a unanimous report in favor of granting holiday demands and other benefits. However, the board rejected the union's demand for a 10 per cent wage boost.

Bomb Found on Tracks Near Nelson

NELSON (BUP)—An unexploded bomb was found on Canadian Pacific Railway tracks near here early today.

Police said the bomb was home-made, and appeared to be of the type put together by the radical Sons of Freedom Doukhobors.

CMA Opposes Sections of Rolston Plan

VANCOUVER (CP)—B.C. Division of the Canadian Manufacturers' Association today issued a brief opposing section of the proposed "Assessment Equalization Act" due to come before the Legislature.

The bill, designed to broaden definition of improvements for school purposes and to equalize assessments for school tax purposes between all municipalities and rural areas, was introduced at the last session as the working section of the Rolston education formula.

Hollinger Shut Down; 4,000 Miners Out

TIMMINS, Ont. (BUP)—The big Hollinger mine was on strike today, walkouts at three more were threatened, and civic officials begged federal and provincial governments to intervene before 40,000 citizens had to be evacuated.

Mayor Wilfred Spooner said the provincial government should step in—just as it did in Toronto's milk strikes—and call mine operators and union officials together immediately to get things settled.

"Why should we be treated any differently from the parties in any other dispute? Is it because we are 450 miles from Toronto?" he asked.

FROST UNAVAILABLE

Spooner slated "preparatory" conferences in Toronto today with "high government officials" whom he would not identify. He has an appointment Tuesday with Labor Minister Charles Daley but hasn't been able to reach Premier Leslie Frost.

Four thousand of the 6,500 miners in Timmins' only industry were out of work in the United Steelworkers' Union's 76 day campaign to bring them higher wages and union security. Two thousand more were on strike in neighboring Noranda, Que.

Thirteen hundred miners at Coniaraum, Aunor and Pamour mines were poised to walk out soon, perhaps during the week-end.

Dome mine is non-unionized and the fifth still operating, Paymaster, has a contract which recognizes the union dues checkoff.

The mushrooming strikes had already cut off $1,000,000 worth of payroll checks a month, but the walkout of 1,600 men at the "big mine" Thursday night was the crushing blow. People gathered on street corners and in restaurants to discuss the immediate gloomy future of no paychecks and no business.

OVERNIGHT ENTRIES

GOLDEN GATE

FIRST RACE — Six furlongs:
A-Ky. Lea 114, Chanting Miss 111, Zingaro 117, A-Magic Note 114, Joe Du Midi 107, Red Marble 114, Floating Mine 115, Insagal 109, Blue Ariel 112, First Pass 114, Wheat Hauler 114, A-Entry

SECOND RACE— Six furlongs:
Prompt Lady 116, Blue Mink 111, Mitinar 111, Contento 117, General K. 114, A-King Cal 114, A-Wilderask 109, Stirrup Cup 117, Blue View 114, A-Entry

THIRD RACE — Six furlongs:
A-The Roop 114, Memorable 113, Atlantic Gale 116, Jet Lady 116, Mommie's Mare 113, Ososlo 119, Snow War 113, A-Wanda Witch 112, Full Time 114, A-Entry

FOURTH RACE — Six furlongs:
Bull Rover 113, B-Count Priam 116, Se Voya 116, Regardira 108, A-Salute Me 113, Fuchsebee 116, Listaway 116, Cocotee 111, B-Big Star 114, A-Entry, Bull Rampant 113, A-Entry, A-Kind Repin 111

FIFTH RACE — Six furlongs:
Samoa Winds 119, Country Coz 111, I'm Going 113, A-Chally 122, Ironbark 122, Micoka 122

SIXTH RACE — Six furlongs:
Take All 116, El's Marshall 114, Mr. Banjo 119, Cabotaje 114, Radio Message 119, Grey Spook 119, Galhambra 109, Jerry M. 112, Scotch Port 114, Poverty Bar 114, Hobie B. 109, Whang Bang 109, Silver Junon 114

SEVENTH RACE — Six furlongs:
Irish Boy 117, Noble Bell 112, A-Determine 117, Trigonometry 112, A-War Tryst 117, Bullbern 117, Brighter Days 120, Flyfosta 117, Wind Wings 112, A-Entry, Sickle's Risk 117

EIGHTH RACE — Mile and 1-16:
Ocean Mist 107, A-Hull Down 114, Goose Khai 122, B-Trusting 124, A-High Scud 112, B-Ali's Gem 113, Abba's Bull 112, B-Entry, Ode 111, B-Entry

NINTH RACE — Mile and 1-16:
Bartador 114, Tex 117, Silver In 119, Silver Trophy 117, Bribe 119, Larregene 117, Glotre Fille 119, Feudal King 114, Four by Five 117, Bill Boots 117, Sir Flag 114

HAWTHORNE

FIRST RACE — Six & half furlongs:
Grand Sunbeam 103, Scotch Town 112, Marcy N. 116, Brown Smoke 113, Foxy V. 116, Little Egypt 113, Sunny Nick 111, Refun 113, Rebel Raider 113, Joe Funk 116, Paralyte 109, I Froo 113, Rusty Lyn 116, Hi Ante 116, Clevelander 111, Greytown 113, Smiling Nun 106, Flaming Bush 113

SECOND RACE— Six furlongs:
Geo Otto 111, Galla Toy 108, Dream Cream 115, Pink Mink 108, Blue Eternity 110, Crossbow Girl 108, Belle Revoke 111, Magic City 111, Texas Flash 110, Cherokee Pilot 114, Miss Wabash 111, High Drift 115, Hi Sky 105, Barbara L. 111, Mr. Blue Sky 114, Son Rock 116, Clear Sweep 111

THIRD RACE— Six & half furlongs:
Unrestricted 120, Alsab Ace 120, Brachs Admiral 120, Hoosier Havoc 120, Tumble-Home 120, Belgian Prince 120, My Friend 120, Dandy Risk 120, Live Bait 120

FOURTH RACE— Six furlongs:
All Yen 106, In Class 114, Texas Rain 114, Mamma Eder 111, Char Boots 114, Hill Boy 116, Sir Fay 111, After Bim 118

FIFTH RACE — Mile and sixteenth:
Little Bookie 108, Swadelle 116, Idle Platter 116, Hobad 113, Smart Cookie 100, Grand Juror 113, Shotral 116, Queen Apache 113, Haberdashery 119

SIXTH RACE — Six & half furlongs:
Tuonina 114, Blenriam 117, Happy Queen 117, Argufy 111, Doctor Heitz 114, Happy Carrier 120, Poo Bah 117, Paytu 103, Mimi Mine 117, Just Us Girls 117

SEVENTH RACE — —Mile & sixteenth:
Peace Jitters 103, B-Whither 106, A-Recline 112, C-Decapolis 108, Dr. Ole Nelson 109, C-Unbridled 111, B-Stop Gap 110, Centenaire 103, C-False 110, A-Entry, Smoke Screen 116, B-Entry, A-Good Call 109, C-Entry

EIGHTH RACE— Mile and sixteenth:
Robert 116, Experimental 120, Betsy T. 112, Peace Jitters 112, Charier 113, Pipe of Peace 111, Cotton Top 112, Famous Corner 114, Mock Battle 115, Gloriette 105, Shady Tune 113

NINTH RACE — One mile:
Culture 108, Gracious One 108, St. Reno 111, Savoia 108, Little Opener 117, Blue Opal 106, All It's Worth 114, Kitty Ann 108, Valsca's Pride 109, Dad's Degree 111, Betsy K. 111

TENTH RACE — Six & half furlongs:
Gallant D. 116, Court Ruler 113, Serf Gal 113, Bullish 113, Kathleen R. 113, Stormy Waters 116, Moon Trump 113, Zoom 116, Bogalusa 113, Third Division 116, Good Dancer 106, Theonetobeat 116, China Bracelet 110, Subjective 105, First Night 116, Ladelee 113, Argyroula 113

Wheat Payments Begin

WINNIPEG (CP)—The Canadian Wheat Board announced today it has begun distribution of the interim payment of 12 cents a bushel on the 1952-53 wheat pool.

Five Rubber Firms Fined $10,000 Each

Maximum Penalty Under Combines Act

TORONTO (BUP)—Five Canadian rubber companies were fined $10,000 each today for operating a combine and price fixing since 1936.

An injunction prohibiting them from any further combine activities was granted the crown.

The five companies, Goodyear, Dominion, Dunlop, Gutta Percha and B. F. Goodrich, had pleaded guilty to the charges last April before Justice Treleaven who read the judgment in court today.

The counsel for one of the companies, J. J. Robinette, said the companies would appeal the decision. He asked for a stay of execution of the injunction, which he said was beyond the federal government's authority.

The $10,000 fine was the maximum allowed at the time the trial opened. Since then, an amendment to the act allows for unlimited fines at the discretion of the court.

Justice Treleaven said the 17-year duration of the offense and the deliberation with which the companies operated the combine made him impose the maximum fine.

SELECTIONS

GOLDEN GATE

1—Ky. Lea, Zingaro, Chanting Miss.
2—Prompt Lady, Contento, Stirup Cup.
3—Jet Lady, Mommie's Mare, Atlantic Gale.
4—Salute Me, Listaway, Big Star.
5—Samoa Winds, Cou Try Coz, Ironbark.
6—Radio Message, Silver Junon, Hobie-B.
7—Sickle's Risk, Brighter Days, War Tryst.
8—Trusting, High Scud, Abba's Bull.
9—Silver In, Bartador, Feudal King.
Best Bet—Trusting.

HAWTHORNE

1—Rebel Raider, Rusty Lyn, Little Egypt.
2—Dream Cream, Son Rock, Mr. Blue Sky.
3—Tumble-Home, Unrestricted, Alsab Ace.
4—After Bim, Texas Rain, All Yen.
5—Haberdashery, Little Bookie, Swadelle.
6—Doctor Heitz, Mimi Mine, Happy Carrier.
7—Smoke Screen, Recline, Dr. Ole Nelson.
8—Experimental, Charier, Mock Battle.
9—Blue Opal, Little Opener, All Its Worth.
10—Gallant D., Bogalusa, Third Division.
Best Bet—Smoke Screen.

RACE RESULTS

GOLDEN GATE

First Race—
Prince Reigh (Phillippi) $5.40 $3.40 $2.50
Custom Made (Maese) 14.20 7.80
Irish Mary (Boman) 4.80
Time: 1.38 1-5.
Second Race—
English Lad (Strickl'd) $10.90 $6.10 $4.80
Miss Colleen (Trejos) 12.50 6.80
Fugleman (Moreno) 5.50
Time: 1.12 1-5.
THIRD RACE—
Bullreward (Shoemaker) $4.80 $3.20 $2.40
Indolino (Volzke 18.10 6.40
Sashay (York) 3.00
Time, 1.52.

HAWTHORNE

First Race—
Arizona K. (Adams) $5.20 $3.20 $2.60
Grandma's Day (Knapp) 4.00 3.20
Triograph (Jessop) 3.40
Time, 1.12 3/5
Second Race—
Miss Pigtail (Baldwin) $27.80 $9.40 $5.60
Apassy (Church) 3.80 3.00
May Lee (Adams) 4.40
Time: 1.12 4-5.
Third Race—
Battle King (Adams) $3.40 $2.60 $2.20
Fearful Odds (Heckmann) 3.20 2.60
Grand Borealis (Brooks) 2.80
Time: 1.47 3-5.
Fourth Race—
Lot-A-Filly (Church) $11.20 $6.40 $4.00
Second Story (Baird) 3.00 2.60
Seaward Miss (Adams) 4.20
Time: 1.12 3-5.
Fifth Race—
Miss Revoked (Baird) $16.40 $8.20 $5.60
Bugle Corps (Bierman) 5.80 4.40
All Tilly (Ford) 8.60
Time: 1.17 4-5.
Sixth Race—
Free Agent (Brooks) $7.00 $4.20 $2.80
Bonded Joe (Bailey) 4.80 3.60
Cruiser Helena (Beckm'n) 3.80
Time: 1.11 4-5.

Dig These Crazy Kids!

This is DU-Day at Victoria College. (DU is for dress-up). It's all part of ritual of initiation for first-year students who must dress in a fashion prescribed by their more dignified colleagues, the sophomores. Preview of parade in downtown Victoria tonight is provided on campus by, from left, Pam Campbell, Pat Dickinson, Barbara Munday, Peter McMullan and Blair Wachter. Tonight they'll pull second-year students through city streets in a tally-ho prior to Crystal Garden dance. (Times Photo by Bill Halkett.)

TWIN TYPHOONS

Hundreds Die In Indo-China

By THE CANADIAN PRESS

Twin typhoons tore a trail of death and destruction through Indo-China and southwestern Japan today. Across the globe a hurricane was lashing up the Atlantic seaboard of North America.

Several hundred Indo-Chinese were believed dead and several thousand were left homeless in the blow which struck a 90-mile stretch of the Indo-China coast. Destruction was centred mainly around the ancient Annamite capital of Hue, 325 miles north of Saigon.

Officials said 90 per cent of Hue's population of 25,000 was homeless and medical authorities feared a typhus outbreak.

Torrential rains continued to pour in the area.

To the north, Tokyo braced itself as a typhoon bore down with fierce winds and rain. Already southwestern Japan has counted a dozen dead, more than a score missing and 49 injured. Communications were snarled and four ships sent distress calls from the sea 300 miles southwest of Tokyo.

CLOSE WATCH

Meanwhile, the North American Atlantic coast kept close watch on the season's sixth hurricane in that area, named Florence for the sixth letter of the alphabet.

It was roaring along through the Gulf of Mexico about 430 miles south of Pensacola, Fla., with winds up to 90 miles an hour at its centre and was already believed to have caught a tug and its tow.

The tug and barge, with 50 men believed aboard, was reported helpless at the mouth of the Mississippi River.

The hurricane, which blew up in the Caribbean Thursday, was curving in a slow turn to the north, but weather experts said it was still too early to say if it would strike a coastline.

Ships in its path were warned to exercise caution.

Liz Taylor Seriously Ill

COPENHAGEN (AP)—Movie actress Elizabeth Taylor, who arrived here Thursday with her husband, Michael Wilding, was taken seriously ill Thursday night, an agent of Metro Goldwyn Mayer, her studio, said today.

Miss Taylor, 21, caught influenza during a visit to Stockholm.

A doctor said she was suffering from a serious heart cramp due to overstrain and prescribed absolute rest.

French Trap Rebels

HANOI, Indo China (UP)—Seven French union battalions surrounded an estimated 5,000 Communist-led Viet troops in the Red River delta today in an attack to delay an autunm offensive.

France Makes Offer

UNITED NATIONS, N.Y. (AP)—France today offered to negotiate with the Communists for peace in embattled Indo-China and suggested that the projected Korean political conference be broadened to take on the task.

Guess I'll still keep wearin' clothes. Takes me a year t' pay fer m' suits, but I see in the Douk trials not wearin' 'em gits y' three years.

* * *

See th' U.S. has called off its offer of $100,000 fer MIG planes. At thet price th' Russians might hev started exportin' 'em.

* * *

Bet Beria wishes he wuz at half th' places folks say he is.

SCHUMANN APPROACHES VISHINSKY

'Hold Germany' Pact Proposed; France Ready With Guarantees

UNITED NATIONS, N.Y. (UP)—France assured Soviet Russia today that the European defense community is aimed at preventing the revival of German militarism and offered to join in "supplementary guarantees," including one against the modification by force of existing boundaries.

Maurice Schumann, France's deputy foreign minister, gave the assurance directly to Soviet chief delegate Andrei Y. Vishinsky at a meeting of the U.N. General Assembly.

Schumann also joined the list of U.N. members in holding that the "unification of Korea may be sought only by pacific means"—an assurance to the Communist countries against support of any attack by President Syngman Rhee on North Korea.

Schumann spoke after Paris dispatches reported that the French government was ready to offer the Kremlin formal guarantees against any revival of German militarism and against any German attempt to restore by force its pre-Second World War frontiers.

"I should like, Mr. Vishinsky, to avail myself of the opportunity . . . to tell you, in all candor, the feeling of a country which has not forgotten the immense sacrifices by which, only a few years ago, your people contributed to the common victory," Schumann said.

If Russia's intentions are good, he said, "what have you to fear from the policy of European organization initiated by France?"

France has accepted the sacrifices incident to the formation of the European community "to avoid the possibility that any of the members of this community should be able to exercise its own power at the service of its own ambitions, if not to make sure that no country should be able to turn its industrial resources and manpower toward preparations for a war of conquest or renonquest against anyone? Yes, Mr. Vishinsky, against anyone," Schumann continued.

He said he was sure the day will come when Russia realizes that in opposing the goals of Western Europe "she is going against her own deepest interests."

"That day, I assure you, will find us ready to seek with you the means for completing the European organization — which in itself constitutes an assurance against the resurrection of an aggressive militarism—by a system of supplementary guarantees, and among them, a guarantee against the modification of, by force, of existing frontiers," Schumann said.

Vancouver Stocks

Prices edged lower on Vancouver stock exchange this afternoon.

Last-hour sales: 500 Del Rio 1.18, 100 Federated Pete 3.45, 1,000 Quatsino 18, 100 Coast Breweries 3.40, 500 Central Leduc 1.45, 1,000 National Exploration 28, 100 Van-tor 22, 200 Amalgamated Oil 10.

Closing quotations: Del Rio 1.15, Canadian Atlantic 3.40, United 53, Anglo Canadian 4.90, Okalta 1.52, Charter 1.05, York 16, Western Tungsten 1.50, Crown Zellerbach 28.00.

Five Rubber Firms Fined $10,000 Each Under Combines Act

Weather: Cloudy, Showers Afternoon
Details on Page 5

Victoria Daily Times

The Home Paper
TELEPHONE B 3131
NIGHT
Circulation (to 8 p.m.) B 3131
Classified (to 8 p.m.) B 3131
Night Editor (to 11 p.m.) B 3135

VOL. 120, No. 224 * VICTORIA, B.C., FRIDAY, SEPTEMBER 25, 1953—22 PAGES PRICE: 7 CENTS SATURDAY, 10 CENTS

Dig These Crazy Kids!

This is DU-Day at Victoria College. (DU is for dress-up). It's all part of ritual of initiation for first-year students who must dress in a fashion prescribed by their more dignified colleagues, the sophomores. Preview of parade in downtown Victoria tonight is provided on campus by, from left, Pam Campbell, Pat Dickinson, Barbara Munday, Peter McMullan and Blair Wachter. Tonight they'll pull second-year students through city streets in a tally-ho prior to Crystal Garden dance. (Times Photo by Bill Halkett.)

Maximum Fine Levied Against Rubber Cartel

Decision, Injunction Will Be Appealed

TORONTO (BUP)—Five Canadian rubber companies were fined $10,000 each today for operating a combine and price fixing since 1936.

An injunction prohibiting them from any further combine activities was granted the crown.

The five companies, Goodyear, Dominion, Dunlop, Gutta Percha and B. F. Goodrich, had pleaded guilty to the charges last April before Justice Treleaven who read the judgment in court today.

The counsel for one of the companies, J. J. Robinette, said the companies would appeal the decision. He asked for a stay of execution of the injunction, which he said was beyond the federal government's authority.

The case was the first to come to trial since the provision for such a prohibition order was added to the Combines Act.

The $10,000 fine was the maximum allowed at the time the trial opened. Since then, an amendment to the act allows for unlimited fines at the discretion of the court.

Justice Treleaven said the 17-year duration of the offense and the deliberation with which the companies operated the combine made him impose the maximum fine.

Douks Given 3-Year Terms

15 Get Maximum Penalty; 129 To Hear Fate Today

VANCOUVER (CP)—Fifteen Sons of Freedom Doukhobors, convicted of nudism, were sentenced today to the maximum of three years in penitentiary by Magistrate Graham Ladner.

The mass trials of 144 Doukhobors, arrested during a nude demonstration at Perry Siding September 9 ended. Magistrate Ladner pronounced sentence in a makeshift courtroom in a suburban Burnaby hall.

In the first hour, the 15 silent Doukhobors, who had entered no defense, had been given the maximum sentence.

First of 119 convicted to be sentenced were Alex Darschkoff and Fred Hadikin.

Darschkoff and Hadikin were among a score of Doukhobors sentenced in 1950 following a reign of terrorism, including fire raids, in the Kootenays. Both had been charged with conspiracy to commit arson and had been sentenced to three years. Hadikin's record, read in court, showed he had 17 convictions against him.

The members of the strange religious sect, who refuse to obey man-made laws, stood silent in court as Magistrate Ladner declared:

"It has been suggested that what you have done has been done in the name of religion. If concerted flouting of the law . . . can be called religion, then probably you might have some claim to religion.

CONTEMPT OF LAW

"You have not only shown contempt of the law, but contempt of the rights of fellow individuals. If you are permitted any right to your claim to religion, then others, too, could, in the same way, flout the law."

He called Hadikin a "vicious enemy of society," and told him: "You have endangered the lives of fellow men in the name of religion."

He addressed himself to Hadikin after the Doukhobor's police record was read, showing he had been convicted of conspiracy to destroy property and of arson.

The three-year sentence meted out by Magistrate Graham Ladner was provided for by amendment to the Criminal Code of Canada in 1931, with the Doukhobors specifically in mind.

In House of Commons debate the three-year penalty was urged to make a federal penitentiary term mandatory, the provincial government arguing that it could not bear the cost of mass imprisonment.

A year later nude parades resulted in the arrest and imprisonment of hundreds of Doukhobors and their incarceration on Piers Island.

20 FREED

Twenty Sons of Freedom who have been acquitted are headed for home today, wherever that is.

But the Freedomites are not very happy about their repatriation, Warden Christie says.

Some of them are not too well. Among them are 10 children around the age of 18.

They are unhappy, they say, because they have no place to go. Orthodox Doukhobors, they claim, have disowned them. They are leaving their friends and relations behind in Oakalla.

They have burned their homes down and they don't know where to set up other homes.

Warden Christie said he believed tentative arrangements to rehabililtate each one were being made.

RCMP officials, Thursday night, reported no knowledge of any plans to rehabilitate the Freedomites.

"Rehabilitation is hardly in police orbit," Commissioner C. Rivett-Carnac said.

$150 CROSSWORD
PAGE 18

DUKE'S MARK BELIEVED SHATTERED BY LITHGOW

CASTEL IDRIS, Libya (Reuters) — A British Supermarine Swift jet fighter plane was unofficially believed to have broken the world air speed record today after being clocked in four sweeps over a desert course.

As officials worked to check elaborate timing devices over the two-mile course, test pilot Michael Lithgow said he would take to the air again Saturday in an attempt to surpass this afternoon's timings.

"We can certainly improve on today's speed," he said.

Officials conducting the speed trial said it would take several hours to work out the exact speed attained by the dart-shaped jet as it flashed over the desert.

Weather conditions were perfect when Lithgow took his plane aloft for its first official attack on the 727.6-mile-an-hour record set last month by Neville Duke in a British Hawker Hunter fighter.

TWIN TYPHOONS

Hundreds Die In Indo-China

By THE CANADIAN PRESS

Twin typhoons tore a trail of death and destruction through Indo-China and southwestern Japan today. Across the globe a hurricane was lashing up the Atlantic seaboard of North America.

Several hundred Indo-Chinese were believed dead and several thousand were left homeless in the blow which struck a 90-mile stretch of the Indo-China coast. Destruction was centred mainly around the ancient Annamite capital of Hue, 325 miles north of Saigon.

Officials said 90 per cent of Hue's population of 25,000 was homeless and medical authorities feared a typhus outbreak.

Torrential rains continued to pour in the area.

To the north, Tokyo braced itself as a typhoon bore down with fierce winds and rain. Already southwestern Japan has counted a dozen dead, more than a score missing and 49 injured. Communications were snarled and four ships sent distress calls from the sea 300 miles southwest of Tokyo.

CLOSE WATCH

Meanwhile, the North American Atlantic coast kept close watch on the season's sixth hurricane in that area, named Florence for the sixth letter of the alphabet.

It was roaring along through the Gulf of Mexico about 430 miles south of Pensacola, Fla., with winds up to 90 miles an hour at its centre and was already believed to have caught a tug and its tow.

The tug and barge, with 50 men believed aboard, was reported helpless at the mouth of the Mississippi River.

The hurricane, which blew up in the Caribbean Thursday, was curving in a slow turn to the north, but weather experts said it was still too early to say if it would strike a coastline.

Ships in its path were warned to exercise caution.

SCHUMANN APPROACHES VISHINSKY

'Hold Germany' Pact Proposed; France Ready With Guarantees

UNITED NATIONS, N.Y. (UP)—France assured Soviet Russia today that the European defense community is aimed at preventing the revival of German militarism and offered to join in "supplementary guarantees," including one against the modification by force of existing boundaries.

Maurice Schumann, France's deputy foreign minister, gave the assurance directly to Soviet chief delegate Andrei Y. Vishinsky at a meeting of the U.N. General Assembly.

Schumann also joined the list of U.N. members in holding that the "unification of Korea may be sought only by pacific means"—an assurance to the Communist countries against support of any attack by President Syngman Rhee on North Korea.

Schumann spoke after Paris dispatches reported that the French government was ready to offer the Kremlin formal guarantees against any revival of German militarism and against any German attempt to restore by force its pre-Second World War frontiers.

"I should like, Mr. Vishinsky, to avail myself of the opportunity . . . to tell you, in all candor, the feeling of a country which has not forgotten the immense sacrifices by which, only a few years ago, your people contributed to the common victory," Schumann said.

If Russia's intentions are good, he said, "what have you to fear from the policy of European organization initiated by France?"

France has accepted the sacrifices incident to the formation of the European community "to avoid the possibility that any of the members of this community should be able to exercise its own power at the service of its own ambitions, if not to make sure that no country should be able to turn its industrial resources and manpower toward preparations for a war of conquest or renonquest against anyone? Yes, Mr. Vishinsky, against anyone," Schumann continued.

He said he was sure the day will come when Russia realizes that in opposing the goals of Western Europe "she is going against her own deepest interests."

"That day, I assure you, will find us ready to seek with you the means for completing the European organization — which in itself constitutes an assurance against the resurrection of an aggressive militarism—by a system of supplementary guarantees, and among them, a guarantee against the modification of, by force, of existing frontiers," Schumann said.

France Makes Offer

UNITED NATIONS, N.Y. (AP)—France today offered to negotiate with the Communists for peace in embattled Indo-China and suggested that the projected Korean political conference be broadened to take on the task.

MYSTERIOUS LIVER AILMENT HITS 1,200 DIGBY RESIDENTS

DIGBY, N.S. (BUP)—Doctors advised all Digby County residents to avoid crowds and get sufficient rest today as they sought the source of a liver aliment that has stricken 1,200 persons.

Authorities at the Municipal Health Department said the epidemic of hepatitus was showing no signs of a let-up and they admitted they knew of no sure way to control it.

The disease causes tiredness, indigestion, nausea and headaches when it first strikes. It stays for periods ranging from six weeks to six months and sometimes proves fatal.

Analysis of the Digby water and milk supplies showed no trace of the disease there and doctors admitted they were stumped as to its origin.

Hollinger Shut Down; 4,000 Miners Out

Timmins Seeks Government Intervention To Halt Evacuation of 40,000 Persons

TIMMINS, Ont. (BUP)—The big Hollinger mine was on strike today, walkouts at three more were threatened, and civic officials begged federal and provincial governments to intervene before 40,000—citizens had to be evacuated.

Mayor Wilfred Spooner said the provincial government should step in—just as it did in Toronto's milk strikes—and call mine operators and union officials together immediately to get things settled.

"Why should we be treated any differently from the parties in any other dispute? Is it because we are 450 miles from Toronto?" he asked.

FROST UNAVAILABLE

Spooner slated "preparatory" conferences in Toronto today with "high government officials" whom he would not identify. He has an appointment Tuesday with Labor Minister Charles Daley but hasn't been able to reach Premier Leslie Frost.

Four thousand of the 6,500 miners in Timmins' only industry were out of work in the United Steelworkers' Union's 76-day campaign to bring them higher wages and union security. Two thousand more were on strike in neighboring Noranda, Que.

Thirteen hundred miners at Coniaraum, Aunor and Pamour mines were poised to walk out soon, perhaps during the week-end.

Dome mine is non-unionized and the fifth still operating. Paymaster, has a contract which recognizes the union dues checkoff.

The mushrooming strikes had already cut off $1,000,000 worth of payroll checks a month, but the walkout of 1,600 men at the "big mine" Thursday night was the crushing blow. People gathered on street corners and in restaurants to discuss the immediate gloomy future of no paychecks and no business.

Fishermen Asked To Assist Hunt For Missing Man

RCMP today appealed to fishermen cruising Saanich Inlet waters to be on the lookout for the body of a 28-year-old Victoria man believed to have fallen out of his boat last Wednesday afternoon.

Missing is Walter Richard Brown, 643 John Street, navy war veteran.

Brown disappeared from a power boat he rented at Brentwood. The empty boat was found drifting near McCurdy Point in Finlayson Arm at about 7 p.m. the day he vanished.

RCMP from the Colwood detachment spent all day Thursday searching the area without success.

NEWS BRIEFS

French Trap Rebels

HANOI, Indo China (UP) —Seven French union battalions surrounded an estimated 5,000 Communist-led Viet troops in the Red River delta today in an attack to lay an autumn offensive.

15 Air Crash Victims

ANKARA, Turkey (UP)—Police reported today that a Turkish DC-3 air liner crashed in taking off from Van, in southeastern Turkey, and said it was believed 15 persons were killed and 10 injured.

Some of the injured are believed near death, the police said.

Wheat Payments Begin

WINNIPEG (CP)—The Canadian Wheat Board announced today it has begun distribution of the interim payment of 12 cents a bushel on the 1952-53 wheat pool, announced Sept. 10 by Trade Minister Howe.

25th Traffic Death

VANCOUVER (CP)—Charles Duckett, 77, who was injured Thursday night when struck by an automobile, died in hospital today.

His death brought the 1953 traffic death toll in Vancouver to 25.

Island Man Nabbed In Vancouver Raid On Paint Firm Safe

VANCOUVER (CP) — Police today captured three men following an unsuccessful attempt to open the safe in the British American Paint Company building here.

The three—James Grant, 42, and Gordon A. Thompson, both of Vancouver, and Lloyd G. Sterling, 30, of Campbell River —have been charged with breaking and entering, possession of explosives, and possession of burglars tools.

A private patrolman, Peter McLellan noticed a window in the paint company building had been opened and called police. Detectives searched the building and found the men in the basement.

Police said the safe had been dragged from the office to the warehouse where the outer door was blown off. However, the safecrackers failed to open the safe's inner door.

BILLS EXPLAIN NEW TAXATION ON INDUSTRY

Industry in British Columbia faces three new taxes in bills which were put before the Legislature Thursday by the Social Credit government.

There will be 10% levies on profits of mining and logging companies over $25,000 a year, a 1% tax on timber leases and licenses, and power for a municipal tax on machinery in secondary industries.

The new taxes—which were stalled by defeat of the government in the spring—are explained in a story on Page 12.

Commission Deadlocked On PW Issue

PANMUNJOM, Korea (Saturday) (UP) — The five-nation neutral repatriation commission is deadlocked over the issue of interviewing prisoners who refuse to go home, it was disclosed today.

As the result, the start of the attempt by United Nations and Communist indoctrination officers to persuade "stay behind" men to change their minds has been postponed "for not more than five days."

An Indian spokesman for the commission said the delay may be indefinite.

The dispute, the first serious one in the commission, concerns the issue whether the anti-repatriate prisoners including 23 Americans should be interviewed singly or in groups.

City Hall Prepares For Taxpayers' Rush

Members of the general collection staff at City Hall are preparing for the annual last-minute rush of ratepayers, anxious to avoid the penalty for overdue taxes.

Deadline for payment of current year taxes is Thursday, Oct. 1.

On Oct. 2, a 1 per cent penalty goes on all outstanding accounts. Taxes not paid by Nov. 2 are subject to an additional 1 per cent penalty, and those not paid by Nov. 16 must pay another 1 per cent.

Taxes still to be paid on Dec. 2, are subject to a heavier, additional penalty of 3 per cent.

British Pilot Lost in NATO Exercises

LONDON (Reuters) — The pilot of a British naval plane was drowned Thursday when his plane crashed into the sea off the west Scottish coast while he was trying to land on the British carrier Eagle during North Atlantic pact exercises.

This was the second air accident of Exercise Mariner. Earlier an American jet plane crashed and caught fire while landing on the United States carrier Bennington. A member of the Bennington's anti-aircraft crew, who was knocked overboard or jumped to escape the flaming jet fuel, is missing.

Liz Taylor Seriously Ill

COPENHAGEN (AP)—Movie actress Elizabeth Taylor, who arrived here Thursday with her husband, Michael Wilding, was taken seriously ill Thursday night, an agent of Metro Goldwyn Mayer, her studio, said today.

Miss Taylor, 21, caught influenza during a visit to Stockholm.

A doctor said she was suffering from a serious heart cramp due to overstrain and prescribed absolute rest.

Mercy Flight Fails to Save Island Child

VANCOUVER (CP) — A mercy flight by an RCAF Dakota aircraft in an attempt to save the life of a two-day-old Vancouver Island baby proved fruitless.

The infant, Catherine Duerden, daughter of Mr. and Mrs. George Duerden of Courtenay, died in hospital Thursday.

She was flown to Vancouver earlier in the day from Comox Hospital.

Doctors said she was believed suffering from an intestinal obstruction.

The plane was met at the Vancouver airport by two nurses with an incubator.

BESSIE IN JAPAN

Nostalgia Found In Visitor's Book

TOKYO—The date was Sept. 5, 1945.

The entry under the date, made in the visitor's book at the Canadian embassy here, brought a lump into my throat.

Bessie

The red-leather covered volume, mellowed now to a rust brown, was brought into use again that day after six long years in the custody of the Swiss legation in Tokyo.

It came back with the first Canadians among the occupation troops. The three Canucks involved were in downtown Tokyo when one said:

"I wonder if the embassy is still up in Akasaka?"

"Let's go see," said another. So the trio jumped in a jeep and went off to have a look.

As a lark, they rang the bell and to their amazement the big front door opened. A little, grey haired Japanese servant stood on the threshold . . . and when he saw that the three men were Canadians, his face broke into smiles. He signed to them to wait . . . went off into the darkened rooms . . . and came back with the big leather book held carefully in his arms.

The three soldiers signed the register as follows:

"First Canadian visitors to reach Tokyo with the Allied Occupation Force, Sept. 5, 1945. The names were Cosgrove . . . Malone . . . Macfarlane, and they added, "Somewhere in the Pacific, General MacArthur' headquarters."

The guest book stands on a table in the entrance hall at the Embassy residence and in it is recorded the names of those who have come to call in the years since the Embassy was opened in 1929.

Turning the yellowed pages you read the names of men and women from every corner of the globe. From Canada too, and here and there, at long intervals, a Victoria name . . . among them Mrs. J. W. Benning, Jr., Princess Chikhamatoff, Mr. and Mrs. W. T. Straith, J. K. Nesbitt.

(Continued on Page 11)

LOTTERY SALESLADY sells your fortune

Index to Inside Pages

	Page
Government Plans Costly Mental Hospitals Expansion	3
Forests Minister Presses Probe in Park Timber Scale	21
Music Lovers Here to Hear "Parade of Bands" Oct. 6	21
Government to Study Sale of Lost Lands Back to Douks	7
Nuernberg Takes to Cellars As Experts Cope With Land Mine	2
Polio Incidence Here Continues to Increase	13
Premier Asks Quick Passage of Supply Bill	13

As We Live	14	Entertainment	21	Sport	8 and 9
Ask the Times	13	Financial	6	Stott	5
Bridge	16	Island Digest	5	Walker	8
Brock	5	Penny Saver	14	Why Grow Old?	14
Classified	16	Prairie Roundup	5	Women	14 and 15
Comics	10	Radio and TV	17	Your Horoscope	18

Guess I'll still keep wearin' clothes. Takes me a year t' pay fer m' suits, but I see in the Douk trials not wearin' 'em git's y' three years.

* * *

See th' U.S. has called off its offer of $100,000 fer MIG planes. At thet price th' Russians might hev started exportin' 'em.

* * *

Bet Beria wishes he wuz at half th' places folks say he is.